Flastacowo

1926

The Flastacowo

VOLUME XIII

1926

Digitized by the Internet Archive
in 2011 with funding from
LYRASIS Members and Sloan Foundation

http://www.archive.org/details/flastacowo131926flor

VOLUME XIII

Flastacowo

1926

PUBLISHED BY THE JUNIOR CLASS OF

FLORIDA STATE COLLEGE FOR WOMEN

TALLAHASSEE, FLA.

Order of Books

BOOK ONE
THE COLLEGE

BOOK TWO
THE CLASSES

BOOK THREE
ORGANIZATIONS

BOOK FOUR
ATHLETICS

BOOK FIVE
FEATURES

Foreword

JUST as History is sometimes as pleasant in recollection as in the making, we hope that these pages may help to keep in your memories, the days, bright or shadowed, which have become the Past instead of the Present.

Dedication

IN a history, there is always someone who makes the bright days stand out against the faint-shadowed days that sometimes come. And so we dedicate our 1926 Flastacowo to one who has helped to make these days more pleasant.

To

Miss Anna Mae Tracy

Book 1

COLLEGE

De Leon Discovers Florida — 1513

THE "AD" BUILDING

SCIENCE HALL

EDUCATION BUILDING

REYNOLDS HALL

BRYAN HALL

THE SUN DIAL

"THE COLLEGE OF THE PINES"

THE CAMP

Faculty

EDWARD CONRADI, A.M., PH.D., (Clark),
President

ARTHUR WILLIAMS, A.M. (Cambridge),
Vice-President, Professor of History

WILLIAM GEORGE DODD, A.M., PH.D. (Harvard),
Dean, College of Arts and Sciences
Professor of English

NATHANIEL MOSS SALLEY, A.B.
Dean, School of Education and Normal School
Professor of Education

MARGARET RECTOR SANDELS, A.M.,
Dean, School of Home Economics,
Professor of Nutrition

MINA KERR, PH.D. (Pennsylvania),
Dean of Students, and Professor of English

ELMER RIGGS SMITH, A.M.,
Secretary, Professor of Mathematics

JOSIAH BETHEA GAME, PH.D. (Yale), LITT.D.
Professor of Classics and General Literature

ALBAN STEWART, A.M., PH.D. (Harvard),
Professor of Botany and Bacteriology

LANAS SPURGEON BARBER, M.A.,
Professor of Zoology and Horticulture

EDMUND VERNON GAGE, A.M.,
Professor of Modern Languages

RAYMOND BELLAMY, A.M., PH.D. (Clark),
Professor of Sociology and Political Economy

JAMES OWEN KNAUSS, A.M., PH.D. (Cornell),
Professor of European History and Political Science

HATTIE MAE CARMICHAEL, A.M.,
Professor of Household Chemistry

PAUL FREDERICK FINNER, PH.D. (Wisconsin),
Professor of Psychology and Director of Psychological Laboratory

INGA OLLA HELSETH, A.M.,
Professor of Education

LELAND JUDSON LEWIS, A.M., PH.D. (Columbia),
Professor of Chemistry

WALTER SCOTT MCNUTT, M.A., PH.D. (Cincinnati),
Professor of Philosophy

JENNIE TILT, M.S., PH.D. (Chicago),
Research Professor of Nutrition

ANNE H. M. SHARPE, M.D. (Northwestern),
Professor of Hygiene

HAROLD FREDERIC RICHARDS, PH.D. (Cincinnati),
Professor of Physics

MARK H. DE GRAFF, PH.D. (Iowa),
Professor of Education

Faculty

William Hudson Rogers, M.A., Ph.D. (Virginia),
Associate Professor of English

Mary Hollingsworth Buford, A.B.,
Associate Professor of Spoken English

Herman Kurz, M.S., Ph.D. (Chicago),
Associate Professor of Botany

Vivienne Robison McClatchy, Ph.D. (Chicago),
Associate Professor of Psychology

Chesley Martin Hutchings, Ph.D. (Harvard),
Associate Professor of Modern Languages

John Maxwell Ferguson, Jur.D. (Leipzig),
Associate Professor of Economics

Martha A. Stolfus, M.A.,
Associate Professor of Geography

Beatrice Beyer Williams,
Assistant Professor of Art

Rowena Longmire, A.M.,
Assistant Professor of English

Olivia Nelson Dorman, A.M.,
Assistant Professor of Classics

Olga Larson, M.A.,
Assistant Professor of Mathematics

Emily Pitman Wilburn, B.L.,
Assistant Professor of Industrial Arts

Margaret Laura Potter, Ph.D. (Johns Hopkins),
Assistant Professor of Psychology

Hazel Allison Stevenson, M.A.,
Assistant Professor of English

Myrtle Elizabeth Dolbee, A.M.,
Assistant Professor of Spanish and French

Emma Maud Schwalmeyer,
Director of Primary Division, Demonstration School

Elma Williams Ealy, B.S.
Director of Kindergarten Division, Demonstration School

Katherine Montgomery, A.B.,
Director of Physical Education

Luella Mary Richey, B.A.,
Instructor in Commerce

Edith Macmillan, M.A.,
Instructor in Chemistry

Catherine Zimmerman Winters, M.A.,
Instructor in History

Lillian Elizabeth Conradi, A.B.,
Instructor in Spoken English

Margaret C. White, M.A.,
Instructor in English

Leila Venable, Ph.B.,
Instructor in Home Economics Education

Elizabeth Susan Doane, A.B.,
Instructor in French and Spanish

Lucile Grider Bass,
Instructor in Commerce

Faculty

HELEN MARGARET FERREE,
Instructor in Physical Education

*GRACE ELLA STEGER, PH.B.,
Instructor in Commerce

HELEN MAE CARTER, M.A.,
Instructor in Textiles and Clothing

GENEVIEVE CRAWFORD, M.S.,
Instructor in Foods and Nutrition

EMMA OTHILDE HELSETH, A.M.,
Instructor in Education

VENILA LOVINA SHORES, A.M.,
Instructor in History

MAY ELIZABETH WINFIELD, B.S.,
Research Assistant in Nutrition

RUTH MUIR PAYNE, A.B.,
Instructor in Industrial Arts and Art

MILDRED FAY HENRY, M.A.,
Instructor in English

CHARLOTTE VOSE PHELPS, M.A.,
Instructor in English

EZDA MAY DEVINEY, M.S.,
Instructor in Biology

LUCY LARROUY, B.S.,
Instructor in Modern Languages

EDITH WOODFIN WEST, A.B.,
Instructor in Latin

BEULAH MEIER, M.A.,
Instructor in Psychology

MARY AGNES JEFFRIES, A.M.,
Instructor in Modern Languages

MABEL D. ERWIN, M.A.,
Instructor in Home Economics

ALDA UTLEY GORDON,
Instructor in Spoken English

LULA MARGARET WYLY,
Instructor in Spoken English

MARGARET WHITTLESEY MAHAN,
Instructor in Commerce

*On leave of absence, 1925-26.

Faculty

HELEN HILL JONES, B.S. IN EDUCATION,
Instructor in Education and Industrial Arts

MARJORIE HOPE BATCHELDER,
Instructor in Art

LUCILE DOUGLAS SUMNER, B.S. IN EDUCATION,
Instructor in Physical Education

ELLA SCOBLE OPPERMAN, A.B., M.M.,
Dean, Professor of Piano and Organ

VIRGINIA CARRINGTON THOMAS, B.M.,
Assistant Professor of Theory and Organ

ETTA LUCILE ROBERTSON,
Assistant Professor of Voice

BERNICE ADELLE WINCHESTER, B.M.,
Instructor in Violin

*MARCELLA MENGE CLARK,
Instructor in Voice and Director of Glee Club

ALICE LA VONNE FIELD, A.B.,
Instructor in Voice

HELENE WELKER, A.B.,
Instructor in Piano

LOUISE GLOVER,
Instructor in Cello and Theoretical Subjects

ZADIE LILLIAN PHIPPS,
Instructor in Public School Music

MARY EMILY REEDER,
Instructor in Piano and Piano Normal Methods

ETHEL MAUD TRIPP, B.M.,
Instructor in Solfeggio, String and Brass Instruments and Conductor of Ensemble Classes

GLADYS STORRS, B.M.,
Instructor in Piano

LILLIAN HOLMES,
Instructor in Voice

GLADYS OLIVE KOCH, A.B.,
Assistant Instructor in Voice and Piano

EMILY THOMASON,
Instructor in Piano

MONA ALDERMAN, A.B.,
Assistant Instructor in Piano

CORA MAE HUNTER,
Student Assistant, Supervisor of Practice

*Resigned December, 1925.

Book 2

CLASSES

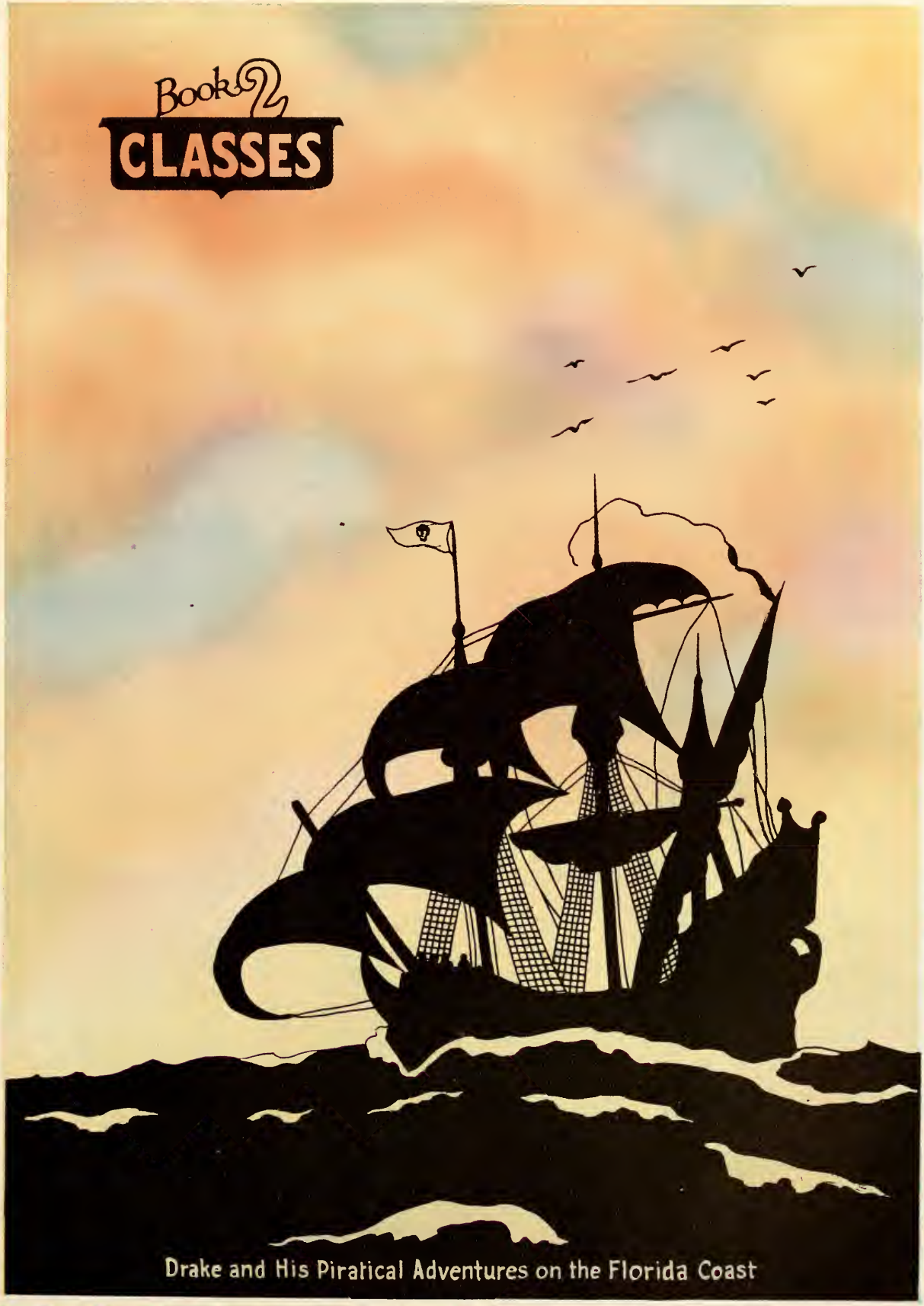

Drake and His Piratical Adventures on the Florida Coast

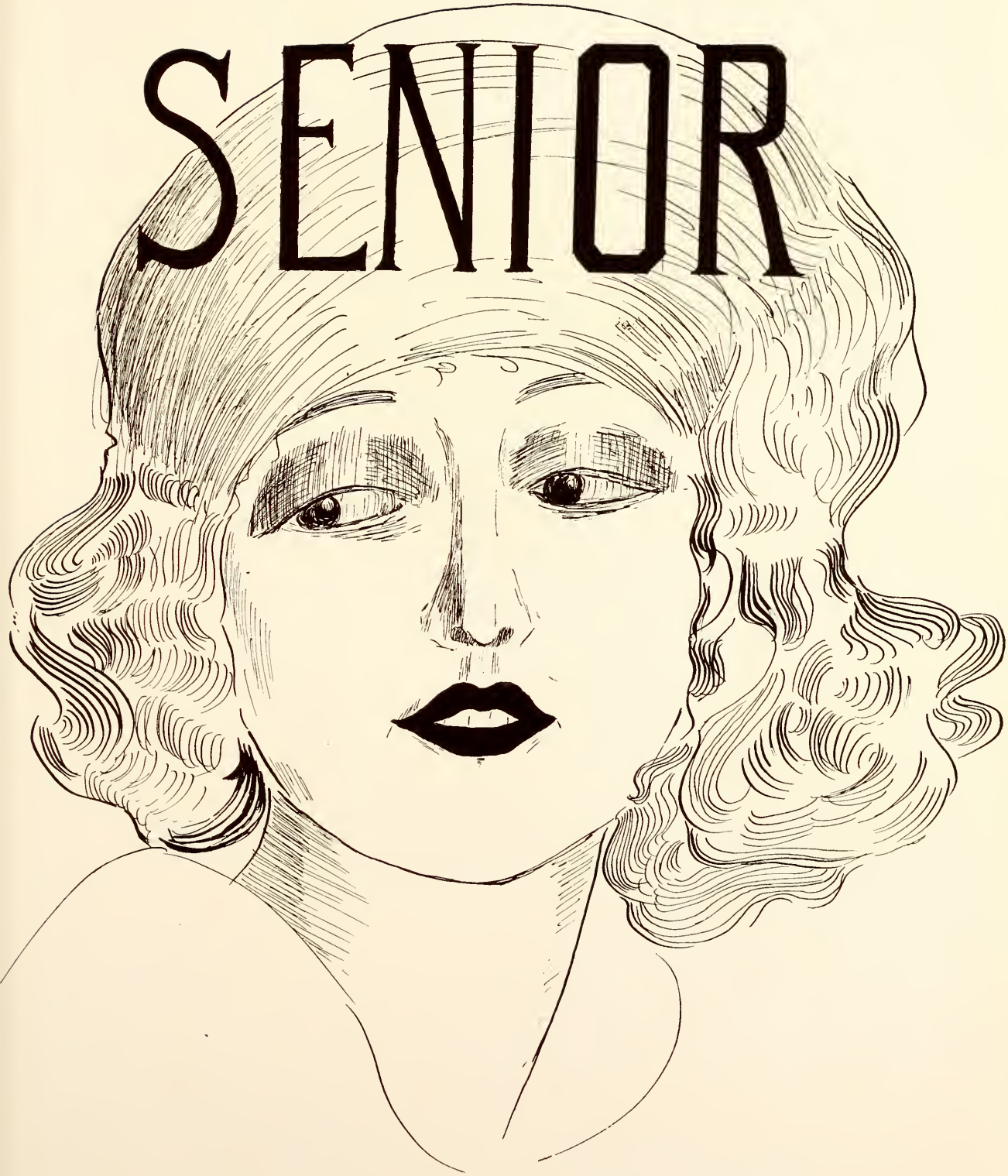
SENIOR

Senior Class

MARTHA PAGE . . . . . *Jacksonville, Fla.*
B.S. in Home Economics
K Δ, O N

Y. W. C. A. Commission (1); Class President (2, 3, 4); Class Parliamentarian (1); Presidents' Council (2, 3, 4); Larger Carbinet of Y. W. C. A. (1, 2); Education Club (3); Home Economics Club (1, 2, 3, 4); Class Hockey Team (3); Class Representative to W. S. C. F. Conference at Indianapolis, Indiana (2); Student Representative to Student Government Association, Vassar (3); Chairman of Presidents' Council (4).

OFFICERS

MARTHA PAGE . . . . . *President*
IRIS STORRS . . . . . *Vice-President*
SARA BENEDICT . . . . . *Secretary*
ADELINE BARBER . . . . . *Treasurer*
CORNELIA COLSON . . . . . *Parliamentarian*

DOROTHY ARMSTRONG
Athletic Representative

WINIFRED ALLEN . . . . . *Niagara Falls, N. Y.*

B.S. in Home Economics

Home Economics Club (4).

DOROTHY ALLEN . . . . . *St. Petersburg, Fla.*

B.S. in Education

Education Club (4).

KATHERINE HARGIS ANDERSON . . . . . *Pensacola, Fla.*

A.B. in English

K Δ

History and Social Science Club (1, 2, 3); Classical Club (1, 2); Education Society (3); Flambeau Staff (4); Chairman Even Demonstration (3); Florida Collegiate Press Association (3, 4); Pensacola Club; G. O. K.

HELEN JEANNETTE AMES . . . . . *Kissimmee, Fla.*

A.B. in English and History

Δ Z

Classical Club (1, 2, 3); History and Social Science Club (1, 2, 3); Education Society (3); Fire Captain (3); Executive Committee (4).

SENIOR CLASS

SENIOR CLASS

DOROTHY ARMSTRONG . . . . . *Miami, Fla.*

A.B. in Commerce

Hustler's Club (1); Miami Club (1); Fire Captain (2, 4); "F" Club (1, 2, 3, 4); Class Basketball Team (2, 3, 4); Even Basketball Team (2, 4); Varsity Basketball Team (2, 4); Class Hockey Team (2, 3, 4); Secretary Athletic Association (2); Executive Committee (3); Vice-President "F" Club (3); Class Athletic Manager (3, 4); Classical Club (3); History and Social Science Club (3); Class Baseball Team (1, 2, 3, 4); Even Baseball Team (1, 2, 3, 4).

LAUREL ARMSTRONG . . . . . *Deland, Fla.*

B.S. in Home Economics

Home Economics Club (4); College Orchestra (4).

ADELINE BARBER . . . . . *Windermere, Fla.*

A.B.

Θ Ψ

Education Society (3); Classical Club (1, 2, 3, 4); History and Social Science Club (1, 2); Baseball Team (1, 2); Mask and Domino Club (1, 2, 3); Hockey Team (3); Class Treasurer (3, 4).

MARGUERITE BARCUS . . . . . *Leesburg, Fla.*

B.S. in Education

K Δ

History and Social Science Club (1, 2, 3); Education Club (1, 2, 3, 4).

OLIVIA BARNES . . . . . *Chattahoochee, Fla.*

A.B.

X Ω

Classical Club (1, 2, 3, 4); History and Social Science Club (1, 2).

SARAH BENEDICT . . . . . *Apalachicola, Fla.*

A.B.

Class Secretary (4); Classical Club (1, 2); History and Social Science Club (1, 2, 3, 4); Class Baseball Team (2, 3, 4); Even Baseball Team (2, 3, 4); Varsity Baseball (2); "F" Club (2, 3, 4); Class Hockey Team (3); Larger Cabinet Y. W. C. A. (4).

GLADYS BENNETT . . . . . *Jacksonville, Fla.*

A.B. in English

Classical Club (1, 2, 3); History and Social Science Club (1, 2); Y. W. C. A. Commission (1); Larger Cabinet Y. W. C. A. (1, 2, 3); Glee Club (2, 3, 4).

MAYBELLE BELLAH . . . . . *Gainesville, Fla.*

A.B. in Classics

Φ K Φ

Education Society (1); History and Social Science Club (1, 2); Classical Club (1, 2, 3, 4); Y. W. C. A. Finance Committee (3); Y. W. C. A. Library Committee (3); Classical Club Program Committee (3); Fire Lieutenant (4); A. L. O. Club (4).

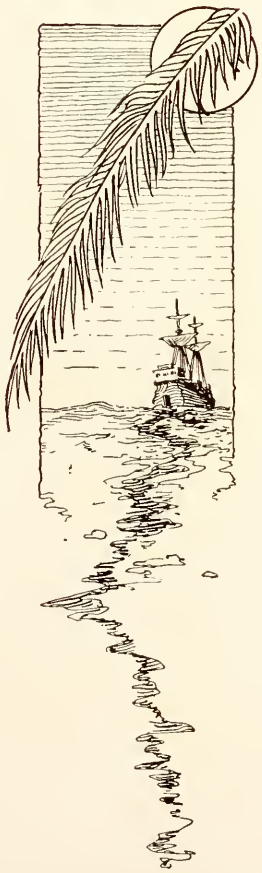

SENIOR CLASS

SENIOR CLASS

LOUISE BISHOP . . . . . *Marianna, Fla.*

A.B. in English

Education Club (3, 4); Classical Club (2, 3, 4); History and Social Science Club (1, 2, 3); Class Baseball Team (2, 3).

CATHERINE BOYD . . . . . *Ft. Lauderdale, Fla.*

A.B.

K A Θ

Classical Club (2, 4); History and Social Science Club (2, 4); Education Society; Educational Service Club (2).

MARY LOUISE BOULWARE . . . . . *Lakeland, Fla.*

B.S. in Education

Southern College (1, 2); Education Society (3, 4).

MARJORIE BOWEN . . . . . *Gretna, Fla.*

B.S. in Home Economics

Home Economics Club (1, 2, 3, 4); Education Society (3); History and Social Science Club (1).

VIRGINIA BRANSCOMBE . . . . . *Union Springs, Ala.*

B.S. in Education

Σ K

Freshman Commission (1); Dramatic Club (1, 2); History and Social Science Club (2, 3); Education Society (2, 3, 4); Philosophy Club; G. O. K.; History and Social Science Club (1, 2, 3); Education Club (3, 4).

ELIZABETH BRIDGEMAN . . . *Gainesville, Fla. (Dubuque, Ia.)*

A.B. in Modern Languages

Classical Club (4); Spanish Club (4).

ELEANOR BRYANT . . . . . *Gainesville, Fla.*

A.B. in Modern Languages

Classical Club (1, 2); History and Social Science Club (1, 3); Education Society (2); Mask and Domino Club (1, 2).

LUNA BOWDOIN . . . . . *Tallahassee, Fla.*

B.S. in Education

K Δ Π, I Π O

Treasurer Education Society (1); Education Society (2, 3, 4); History and Social Science Club (1, 2); Scholarship Club (2, 3, 4); Education Service Club (2, 3, 4).

SENIOR CLASS

SENIOR CLASS

LOUISE YONGE BUCK . . . . . *Pensacola, Fla.*

Δ Δ Δ

Classical Club (1, 2, 3); History and Social Science Club (1, 2); Education Club (3); Spinster Club (1, 2).

KATHLEEN BUNCH . . . . . *Daytona Beach, Fla.*

A.B. in History

Classical Club (1, 2, 3).

SUSAN BURDETT . . . . . *Jacksonville, Fla.*

A.B. in Classics

K A Θ, I H O

Classical Club (1, 2, 3); History and Social Science Club (1, 2, 3); Mask and Domino Club (1, 2); Education Society (3).

MYRA BURR . . . . . *Tallahassee, Fla.*

B.S. in Education

Π B Φ

Y. W. C. A. Commission (1); Smaller Cabinet Y. W. C. A. (1); Larger Cabinet Y. W. C. A. (1, 2); Class Athletic Manager (1, 2); Even Basketball Team (1); Class Basketball Team (2, 3, 4); Class Baseball Team (1, 2, 3, 4); Education Society (2, 3, 4); History and Social Science Club (2, 3); Reporter Education Society (2); Mask and Domino Club (1, 2, 3); Class Hockey Team (3, 4); Even Hockey Team (3); Class Vice-President (3); President Athletic Association (4); Freshman Class Sponsor (3); "F" Club (3, 4); Presidents' Council (4); Assistant Advertising Manager of Flastacowo (3); Delegate to Blue Ridge Convention of Y. W. C. A. (3); Representative to Southern Inter-Collegiate Association of Student Government (3); Student Assistant in Physical Education Department (3, 4); G. O. K.

MARY BURKE . . . . . *DeFuniak Springs, Fla.*

B.S. in Education

Π Β Φ

History and Social Science Club (1, 2, 3, 4); Education Society (1, 2, 3, 4); Tennis Club (1).

ELIZABETH BYRD . . . . . *Tallahassee, Fla.*

B.S. in Social Science

Κ Δ

Freshman Commission (1); Education Club (1, 2); History and Social Science Club (2, 3); Class Parliamentarian (2, 3); Flambeau Staff (4); President of Life Saving Corps (4).

EVA CALHOUN . . . . . *Perry, Fla.*

SALLY MILTON CARTER . . . . . *Sarasota, Fla.*

B.S. in Education

Χ Ω, Ι Η Ο

History and Social Science Club (1, 2, 3); Education Society (2, 3, 4); Nifty Netters (2); Philosophy Club (3).

SENIOR CLASS

SENIOR CLASS

THETA CHAUNCEY . . . . . *Perry, Fla.*

B.S. in Chemistry

Education Society (3, 4); History and Social Science Club (4).

BESSIE CHILES . . . . . *Tampa, Fla.*

A.B. in Modern Languages

Classical Club; History and Social Science Club (1, 2); Education Society (3).

VIOLA CLOSE . . . . . .

B.S. in Education

Φ K Φ

History Club; Education Society (1, 2, 3, 4); Member of Directorate of Education Society (3); Classical Club (4).

HELEN CLYATT . . . . . *Lakeland, Fla.*

B.S. in Home Economics

Home Economics Club (1, 2, 3, 4); Education Society (3, 4); Alachua County Club (1).

MARY COLEMAN . . . . . *Bonifay, Fla.*

A.B.

Philosophy Club (3); Classical Club (4).

ELIZABETH WALKER COCKRELL . . . . . *Gainesville, Fla.*

B.S. in Education

X Ω

Freshman Commission (1); Larger Cabinet Y. W. C. A.; History and Social Science Club; Education Society; Mask and Domino Club.

CORNELIA COLSON . . . . . *Gainesville, Fla.*

B.S. in Home Economics

Δ Δ Δ

Class Parliamentarian (4); Alachua County Club (1); History and Social Science Club (2); Executive Committee (3); Life Saving Corps (3); Home Economics Club (2, 3, 4); Spanish Club (4); Fven Treasurer (2, 3); Chairman Junior-Senior Banquet (3); G. O. K.

MARJORIE G. COON . . . . . *Boynton, Fla.*

B.S. in Education

Education Society (1, 2, 3); Mask and Domino Club (1, 2); A. L. O. Club (2, 3, 4); Nifty Netters (1); Spanish Club (4); Palm Beach Club (2, 3).

SENIOR CLASS

SENIOR CLASS

OLIVI CORBETT . . . . . .

B.S. in Education

Z T A

History and Social Science Club (1, 2, 3); Education Society (1, 2, 3, 4).

ESTHER CREAMER . . . . . *West Palm Beach, Fla.*

A.B. in Commerce

A Γ Δ

Classical Club (3, 4); History and Social Science Club (3, 4); Education Society (3); Smaller Cabinet Y. W. C. A. (4); Vice-President Spanish Club (4).

AGNES CURRY . . . . . *Pelham, Ga.*

Δ Z, I Π O

Classical Club (1, 2, 3, 4); History and Social Science Club (1, 2, 3); Education Club (3).

ALICE DEMPSEY . . . . . *Milton, Fla.*

A.B.

Θ Ψ

Classical Club (1, 2); History and Social Science Club (1, 2, 3); Larger Cabinet of Y. W. C. A. (4); Flambeau Staff (4).

MARY SARAH DODD . . . . . *Apalachicola, Fla.*

B.S. in Education

Education Society (2, 3); History and Social Science Club (2); Philosophy Club (3).

EFFIE DORAN . . . . . *Gainesville, Fla.*

A.B. in English

Classical Club (1, 2, 3); History and Social Science Club (1, 2); Treasurer of History and Social Science Club (2); Smaller Cabinet Y. W. C. A. (4).

ANNA DUBOSE . . . . . *Sanford, Fla.*

A.B. in History

K Δ

Classical Club (1); History and Social Science Club (1, 2).

FLETA ELIZABETH DOTY . . . . . *Daytona Beach, Fla.*

B.S. in Education

Education Society (1, 2, 4); History and Social Science Club (1); Classical Club (4).

SENIOR CLASS

SENIOR CLASS

JULIA DUTTON . . . . . *Deland, Fla.*

Π B Φ

History and Social Science Club (1, 2, 3); Executive Committee (4).

CAROLYNE E. DOYLE . . . . . *Daytona Beach, Fla.*

A.B. in Modern Languages

History and Social Science Club (1, 4); Nifty Netters (1); Education Society (3); Classical Club (4); Spanish Club (4); Class Hockey Team (3).

EDITH EDWARDS . . . . . .

A.B. in History

Δ Z, I Π O

Y. W. C. A. Commission (1); History and Social Science Club (1, 2, 3); Classical Club (1, 2, 4); Education Club (3).

ALMA VIRGINIA EVANS . . . . . *Tampa, Fla.*

A.B.

A Γ Δ, A X A, X Δ Φ

Freshman Commission (1); Assistant Editor on Flambeau (3); Mask and Domino Club (2, 3); Classical Club (1, 2, 3, 4); History and Social Science Club (1, 2); Education Society (3).

BESSIE COPELAND FEAGIN . . . . . *Birmingham, Ala.*

A.B. in English

K Δ

History and Social Science Club (2, 3); Education Society (3); Classical Club (2); Alabama Club (2).

GRACIE CLAUDE FLOURNOY . . . . . *DeFuniak Springs, Fla.*

B.M. in Voice

Θ Ψ

Freshman Commission (1); Chapel Choir (1, 2, 3, 4); Glee Club (1, 2, 3); President of Glee Club (4); De Funiak Club (1, 2); Education Club (2); L. I. in Public School Music (3); Secretary Senior Class of L. I. Public School Music; Chairman of Music Committee (4); Neart (4).

VIVIAN FREE . . . . . *Homestead, Fla.*

B.S. in Education

I Π O

History and Social Science Club (1, 2, 3); Education Society (1, 2, 3, 4).

EDITH FUTCH . . . . . *Alachua, Fla.*

B.S. in Home Economics

K Δ, O N

Freshman Commission (1); History and Social Science Club (1); Home Economics (1, 2, 3); Literary Editor Flastacowo (3).

SENIOR CLASS

SENIOR CLASS

ROSA GALPHIN . . . . . *Fernandina, Fla.*

B.S. in Education

Education Society (1, 2, 4); History and Social Science Club (2, 4); Classical Club (4).

FRANCES GILL . . . . . *Tampa, Fla.*

B.S. in Education

Π B Φ

Class Basketball Team (1); History and Social Science Club (1, 2, 3, 4); Education Society (1, 2, 3).

INEZ GRUMBLES . . . . . *Dunnellon, Fla.*

B.S. in Education

Π B Φ

History and Social Science Club (1, 2, 3, 4); Classical Club (1); Tennis Club (1); Neart (3, 4); President of Nearts (4); Education Society (3, 4); College Orchestra (2, 3).

MAE HERLONG . . . . . *Micanopy, Fla.*

B.S. in Education

Education Society (1, 2, 3, 4); Education Service Club (1, 2); History and Social Science Club (2); Philosophy Club (3).

WINIFRED HOLDEN . . . . . *Fort Meade, Fla.*

A X A, I H O, Φ K Φ

Mask and Domino Club (1); History and Social Science Club (2, 3, 4); Education Society (3); Flambeau Staff (3, 4); Associate Editor of Flastacowo (3); Class Representative on Executive Committee; Executive Committee (4); Secretary Florida Collegiate Press Association (4); Student Assistant in Book Store (4).

CORA MAE HUNTER . . . . . *Jasper, Fla.*

B.M.

L. I. in Public School Music; Glee Club (2, 3, 4); Accompanist for College Orchestra (4); President Musical Twelve Club (4); Member Student Education Committee (4); Practice Superintendent (4).

MIRIAM HARVEY . . . . . *Jacksonville, Fla.*

B.S.

Student Assistant in Library (2, 3, 4); Larger Cabinet Y. W. C. A. (3); History and Social Science Club (2, 3); Spanish Club (4).

DORIS HEMMING . . . . . *Wellborn, Fla.*

B.S. in Education

Education Society (1, 3, 4); Secretary Education Society (3); Classical Club (4).

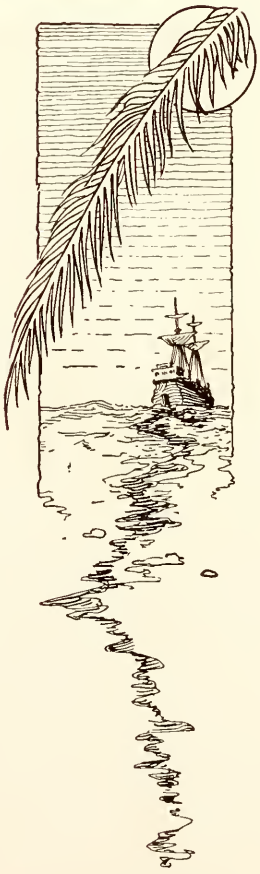

SENIOR CLASS

SENIOR CLASS

MARIE ELEANOR HAILE . . . . . *Live Oak, Fla.*

A.B. in Latin

Δ Δ Δ, A X A

Classical Club (1, 2, 3, 4); History and Social Science Club (1, 2); Education Society (3); Secretary (2), Vice-President (3), President (4), of Classical Club; Assistant Business Manager Flambeau (3); Business Manager Flambeau (4).

CLARA HIGH . . . . . *Madison, Fla.*

B.S. in Education

K Δ Π, Φ K Φ

History and Social Science Club (1, 3, 4); Education Society (1, 2, 3, 4); Vice-President Education Service Club (2); Class Volley Ball Team (4).

NANCY HOYT . . . . . *Jacksonville, Fla.*

A.B.

A Δ Π, A X A, X Δ Φ, Φ K Φ

Classical Club (1, 2); History and Social Science Club (1, 2, 3); Nearts (3, 4); Spinster (1, 2); Flambeau Staff (2, 3); Smaller Cabinet Y. W. C. A. (3, 4); Undergraduates' Representative Y. W. C. A. (4); Vice-President of Class (3); Presidents' Council (4); President of Pan-Hellenic Council (4).

MADGE HULL . . . . . *La Belle, Fla.*

B.S. in Education

Classical Club (1); Nifty Netters (1); History and Social Science Club (1, 4); Education Club (4).

RUTH JELKS . . . . . *Pompano, Fla.*

A.B.

Δ Δ Δ

Y. W. C. A. Commission (1); Classical Club (1, 2); History and Social Science Club (1, 2); Smaller Cabinet Y. W. C. A. (3, 4).

PAULINE JERNIGAN . . . . . *Monticello, Fla.*

A.B.

Δ Z

Classical Club (1, 2); History and Social Science Club (1, 2, 3); Education Society (3).

ESTELLE JONES . . . . . *Orlando, Fla.*

B.S. in Home Economics

Z T A, O N

Class Hockey Team (2, 3); Home Economics Club (1, 2, 3, 4); Track Relay Team (2).

ELIZABETH DU BOIS JORDAN . . . . . *Weldon, N. C.*

A.B. in English

Φ K Φ

Classical Club (1, 2); History and Social Science Club (1, 2, 3); Education Club (3); Class Volley Ball Team (3); Mask and Domino Club (3, 4); Exchange Editor of Flambeau (3).

SENIOR CLASS

SENIOR CLASS

EVELYN KECK . . . . . *Orlando, Fla.*

A.B. in Latin

History and Social Science Club (1, 2); Classical Club (2, 3, 4); Education Society (3); Fire Captain (3); Volley Ball Team (3); "F" Club (3, 4).

JEANNE KING . . . . . *Bonifay, Fla.*

A.B.

Z K

Chairman Y. W. C. A. Commission (1); Freshman Commission (1); Smaller Cabinet Y. W. C. A. (1, 2, 3, 4); Larger Cabinet Y. W. C. A. (1, 2, 3, 4); History and Social Science Club (1, 2, 3); Classical Club (1, 2); Delegate to Students' Volunteer Convention (2); Delegate to Blue Ridge Conference (2, 3); Secretary Y. W. C. A. (3); Education Society (3); President Y. W. C. A. (4); Executive Committee (4); Presidents' Council (4); Blue Ridge Club (3, 4).

LUCY LANG . . . . . *Trenton, Fla.*

B.S. in Home Economics

K Δ

Freshman Commission (1); Home Economics Club (1, 2, 3, 4); Treasurer Athletic Board (2); Education Society (3); Glee Club (2, 3, 4); Nearts (3, 4); Class Cheer Leader (2, 3, 4); Even Cheer Leader (3, 4); Alachua County Club (1, 2); Class Volley Ball Team (3); History and Social Science Club (4).

MARGARET LAYTON . . . . . *Gainesville, Fla.*

A.B.

X Ω

Life Saving Corps (1, 2, 3, 4); Classical Club (1, 2); Education Society (3); History and Social Science Club (1).

MARGARET KATHLEEN LASLEY . . . . . *Kissimmee, Fla.*

A.B. in History

Classical Club (1, 2); History and Social Science Club (1, 2, 3); Education Society (3); Kissimmee Club (1, 2, 3, 4); Fire Lieutenant (3).

AVA PAULINE LEATHERMAN . . . . . *Sebring, Fla.*

B.S. in Chemistry

Δ Z

Freshman Commission (1); Class Baseball Team (1); Even Baseball Team (1); Treasurer of Executive Committee (2); Vice-President of Executive Committee (3); History and Social Science Club (3).

WINIFRED A. LEE . . . . . *Tampa, Fla.*

A.B. in Latin

Z T A

Classical Club (1, 2, 3, 4); History and Social Science Club (1, 2); Education Society (3); Nifty Netters (1); Smaller Cabinet of Y. W. C. A. (4); Flambeau Staff (4).

ETHEL LEWIS . . . . . *Tallahassee, Fla.*

SENIOR CLASS

SENIOR CLASS

ALICE LINKEY . . . . . *Zephyrhills, Fla.*

A.B. in English

History and Social Science Club (3); Classical Club (3); Education Society (4).

ESTHER LIVINGSTON . . . . . *Homestead, Fla.*

B.S. in Education

History and Social Science Club (1, 2, 3); Education Society (1, 2, 3, 4).

SUSIE E. LORD . . . . . *Tallahassee, Fla.*

B.S. in Home Economics

Δ Z

Education Club (3); Home Economics Club (1, 2, 3, 4); History and Social Science Club (4).

ELIZABETH LOYD . . . . . *Birmingham, Ala.*

B.S.

A Δ Π

BESSIE LYMAN . . . . . *Tampa, Fla.*

B.S. in Home Economics

Home Economics Club (3, 4); Education Society (3).

JOCIE LEE MADDREY . . . . . *Gainesville, Fla.*

B.S. in Education

Education Society (3, 4); Spanish Club (4).

ELIZABETH MAHONEY . . . . . *Leesburg, Fla.*

A.B. in English

Classical Club (1, 2, 3); History and Social Science Club (1, 2, 3); Tennis Club (2); Education Society (3).

VIVIAN MARKHAM . . . . . *Lake City, Fla.*

B.S. in Education

A Γ Δ

Education Society (1, 2, 3, 4); Mask and Domino Club (3, 4); Classical Club (4).

SENIOR CLASS

SENIOR CLASS

ELOISE MARKS . . . . . *Apalachicola, Fla.*

B.S. in Education

Σ Σ Σ

Education Society (2, 3, 4); History and Social Science Club (4); Glee Club (3).

JULIA MATHIS . . . . . *Bonifay, Fla.*

B.S. in Education

Classical Club (1, 2, 3, 4); Education Club (3, 4); History and Social Science Club (1, 2, 3, 4).

VERA MELDRIM . . . . . *St. Augustine, Fla.*

A.B. in Latin

A Γ Δ, A X A

Class Basketball Team (2, 3); Class Hockey Team (3); Classical Club (1, 2, 3, 4); Nifty Netters (2); Mask and Domino Club (2, 3, 4); Vice-President of Education Society (3); Exchange Editor of Flambeau (3); Front Page Editor of Flambeau (4); History and Social Science Club (1, 2).

DOROTHY MILLER . . . . . *Kissimmee, Fla.*

B.S. in Home Economics

O N

Junior Volley Ball Team (3); Home Economics Club (1, 2, 3, 4); President Home Economics Club (4); Even Volley Ball Team (3); Kissimmee Club (1, 2, 3, 4); Education Club (3); History and Social Science Club (1, 2).

IRIS MILLER . . . . . *DeFuniak Springs, Fla.*

B.S. in Education

Σ Σ Σ

Education Society (1, 2, 3, 4); History and Social Science Club (1, 2, 3, 4); Classical Club (3); Philosophy Club (3).

FRANCES MARION MIMS . . . . . .

Π Β Φ

Class Hockey Team (3); Class Baseball Team (3); Classical Club (4).

JULIA MITCHAM . . . . . *St. Petersburg, Fla.*

B.S. in Education

Woman's College of Alabama (1, 2, 3); Class Basketball (4); Education Society (4); Education Directorate (4).

CORNELIA MOFFETT . . . . . *Pensacola, Fla.*

B.S. in Home Economics

Home Economics Club (1, 2, 3, 4); Education Society (3, 4); Secretary Pensacola Club (2).

SENIOR CLASS

SENIOR CLASS

LILA N. MURRELL . . . . . *Leesburg, Fla.*

B.S. in Home Economics

Δ Z

Education Club (3); Home Economics Club (1, 2, 3, 4).

MINNIE MCAULEY . . . . . *Ft. Myers, Fla.*

B.S. in Education

K Δ Π

Education Society (3, 4); History and Social Science Club (3, 4); Education Service Club (3); Georgia Club (3).

ADDIE MCCORMICK . . . . . *Lake Alfred, Fla.*

B.S. in Education

Education Society (1, 2, 4); History and Social Science Club (1, 2, 4); Spanish Club (4); Class Basketball Team (4); Even Basketball Team (4); Varsity Basketball (4); "F" Club (4).

AGNES MCCORMICK . . . . . *Gainesville, Fla.*

B.S. in Education

K Δ

Education Society (1, 3, 4); History and Social Science Club (3); Flastacowo Staff (4); Class Baseball Team (3, 4); G. O. K.; Life-Savers (3, 4).

LEONA GERTRUDE MCDONALD . . . . . *Cottondale, Fla.*

B.S. in Education

Education Society (2, 3, 4); History and Social Science Club (2, 3).

EMMABEL MCKINNON . . . . . *DeFuniak Springs, Fla.*

A.B. in History

Classical Club (3).

ROSE NASHRALLAH . . . . . *Jacksonville, Fla.*

B.M.

Teacher's Certificate in Piano (3).

GLADYS FAY NYE . . . . . *Orlando, Fla.*

A.B. in History

Δ Δ Δ, Φ K Φ

Executive Committee (4); Larger Cabinet of Y. W. C. A. (4); Classical Club (3); History and Social Science Club (3); Chairman of Social Committee (4); G. O. K.

SENIOR CLASS

SENIOR CLASS

MOLLY O'DONALD . . . . . *Jacksonville, Fla.*

Classical Club (1, 2, 3); History and Social Science Club (1, 2, 3); Chapel Choir (3, 4).

BELLE O'NEAL . . . . . *St. Petersburg, Fla.*

A.B. in Modern Languages

Classical Club (1, 2); History and Social Science Club (1, 2, 3); Class Hockey Team (2, 3); Life Saver (1, 2, 3, 4).

THEODORA PACE . . . . . *Callahan, Fla.*

A.B.

Art Club (1, 2); Education Club (3); Classical Club (3, 4).

JANICE PARHAM . . . . . *Gainesville, Fla.*

A.B. in English

History and Social Science Club (1, 2, 3); Classical Club (1, 2, 3); Mask and Domino Club (2); A. L. O. Club (2, 3, 4); Education Society (3); Blue Ridge Club (4); Alachua County Club (1).

RUTH PEARCE . . . . . *Newberry, Fla.*

B.S. in Home Economics

Education Society (3, 4); Home Economics Club (1, 2, 3, 4).

EDITH PENDER . . . . . *Greenwood, Fla.*

A.B.

Classical Club (1, 2); History and Social Science Club (1, 2); Education Society (4).

CATHERINE PERT . . . . . *Miami Beach, Fla.*

B.S. in Education

Education Society (1, 2, 3); History and Social Science Club (1, 2, 3).

PANSY PICKREN . . . . . *Palatka, Fla.*

A.B. in English

History and Social Science Club (1, 2); Classical Club (1, 2, 3, 4); A. L. O. Club (2, 3, 4); Education Society (3); Mask and Domino Club (1); Y. W. C. A. Committee (2).

SENIOR CLASS

SENIOR CLASS

MARY PRINGLE . . . . . *Tallahassee, Fla.*

A.B. in Modern Languages and Latin

K Δ

History and Social Science Club (1, 2); Classical Club (1, 2, 3, 4); Nitty Netters (1); Executive Committee (3); President of Executive Committee (4); Volley Ball Class Team (3); G. O. K.

MARCELLA PURDOM . . . . . *Wauchula, Fla.*

A.B. in History

History and Social Science Club (1, 2, 4); Classical Club (1, 2, 4); Education Society (2).

MARGARET RAMSEY . . . . . *Union Springs, Ala.*

B.S. in Social Science

K Δ

History and Social Science Club (1, 2, 3); Alabama Club (1, 2); Education Club (3); Larger Cabinet (3).

KATHERINE RAY . . . . . *Pensacola, Fla.*

A.B.

Δ Z, I Π O, Φ K Φ

Classical Club (1, 2, 3); History and Social Science Club (1, 2, 3); Education Society (3).

HELENE AMALIE REUTIMAUN . . . . . *Zephyrhills, Fla.*

B.S. in Home Economics

Home Economics Club (1, 2, 3, 4); Education Society (3).

ESSIE LOIS RIGELL . . . . . *Bay Harbor, Fla.*

B.S. in Education

Education Society (2, 3, 4); Directorate Education Society (3); Class Baseball Team (3).

ALLENE ROACH . . . . . *Williston, Fla.*

B.S. in Education

Education Society (1, 2, 4); Education Service Club (1, 2).

PEARLE FRANCES RUSS . . . . . *Arcadia, Fla.*

A.B.

Θ Ψ

Classical Club (1, 2, 3, 4); History and Social Science Club (1, 2, 3); Education Society (3).

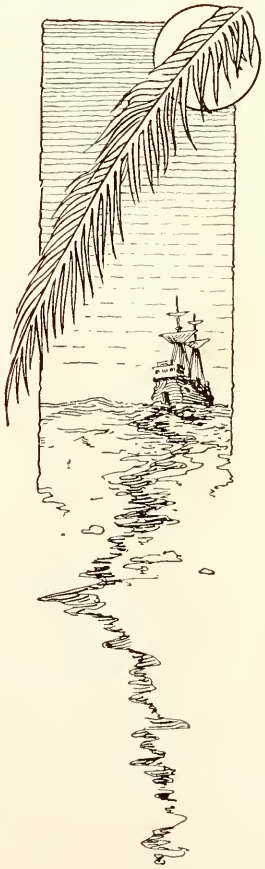

SENIOR CLASS

SENIOR CLASS

EMILY SANDERSON . . . . . *Kissimmee, Fla.*

A.B.

Π Β Φ, Ι Π Ο

Freshman Commission (1); Classical Club (1, 2); History and Social Science Club (1, 2, 3); Class Basketball Team (1, 2); Neart (2, 3, 4).

K. MARTICA SAUNDERS . . . . . *Middleburg, Vt.*

Δ Δ Δ, Α Χ Α

History and Social Science Club (3); Editor-in-Chief of Flambeau (4); Presidents' Council (4).

MARY CORNELIA SAUNDERS . . . . . *Sebring, Fla.*

A.B. in English

Δ Ζ

Y. W. C. A. Commission (1); Larger Cabinet (1, 2, 3, 4); Smaller Cabinet (4); Classical Club (1, 2); History and Social Science Club (1, 2); Education Society (3); Mask and Domino Club (2, 3, 4); Flambeau Board of Managers (3); Life Saving Corps.

OLIVE SCHELL . . . . . *Bartow, Fla.*

B.S. in Education

Σ Σ Σ

Education Society (1, 2, 3, 4); History and Social Science Club (1, 2, 3).

RUTH SCHORNHERST . . . . . *Pensacola, Fla.*

B.S. in Botany

Student Assistant in Library (2, 3, 4); Larger Cabinet of Y. W. C. A. (4); Smaller Cabinet of Y. W. C. A. (4); Education Society (3); History and Social Science Club (2, 3); Treasurer of Y. W. C. A. (4).

WILFRED SIMMONS . . . . . *De Funiak Springs, Fla.*

B.S. in Education

Classical Club (3, 4); History and Social Science Club (3); Education Society (3); School Orchestra (3, 4).

WILMA SIMMONS . . . . . *De Funiak Springs, Fla.*

B.S. in Education

Classical Club (3, 4); History and Social Science Club (3); Education Society (3, 4); Volley Ball Class Team (4); Orchestra (3, 4).

CELIA IRENE SMITH . . . . . *Orlando, Fla.*

B.S. in Education

Education Society (4).

SENIOR CLASS

SENIOR CLASS

HELEN SPARKS . . . . . *Birmingham, Ala.*

B.S. in Education

Α Δ Π

LUNA STEWART . . . . . *Ft. Ogden, Fla.*

A.B.

Classical Club (1, 2, 3, 4); History and Social Science Club (1, 2, 3); Education Society (3, 4); A. L. O. (4).

IRIS STORRS . . . . . *De Funiak Springs, Fla.*

A.B.

Σ Κ, Ι Π Ο

History and Social Science Club (1, 2, 3); Classical Club (1, 2); Class Basketball Team (3, 4); Even Basketball Team (3, 4); Class Hockey Team (3); Larger Cabinet of Y. W. C. A. (4); Vice-President of Class (4); Class Baseball Team (3).

WINNIFRED STRONG . . . . . *Sanford, Fla.*

A.B. in English

Classical Club (1, 2, 3); History and Social Science Club (1, 2, 3); Nifty Netters (1); Life Saving Corps (3, 4); Fire Lieutenant (3).

MYRA THELMA SUTTON . . . . . *Kissimmee, Fla.*

B.S. in Education

Education Society (1, 2); Education Service Club (1, 2); History and Social Science Club (1, 2); Kissimmee Club (1, 2, 4).

RUTH SWINSON . . . . . *Rockledge, Fla.*

A.B. in Modern Languages

History and Social Science Club (1, 2); Classical Club (1, 2); President of Spanish Club (4).

ALBERTA TOWNSEND . . . . . *Hartford, Ala.*

A.B. in History

History and Social Science Club (1, 2, 3); Classical Club (1, 2); Nifty Netters; Education Society (3); Alabama Club (1).

FLORENCE RENO TRYAN . . . . . *Pensacola, Fla.*

B.S. in Education

Σ Σ Σ, K Δ Π, Φ K Φ

Education Service Club (2); Secretary Senior Normal Class (2); Classical Club (4).

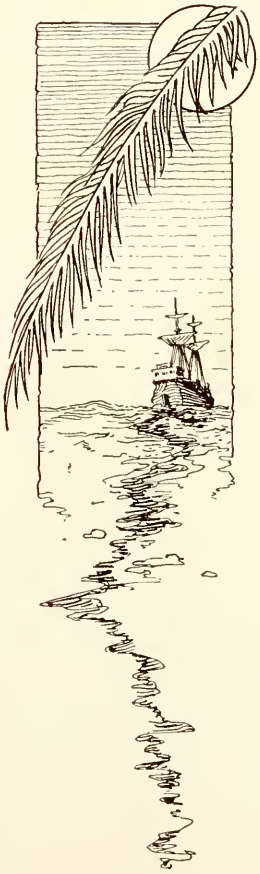

SENIOR CLASS

SENIOR CLASS

KARLIE REED TYLER . . . . . *Glen St. Mary, Fla.*

B.S.

Education Society (3); History and Social Science Club (1, 2, 3).

LEILA BLACKBURN UNDERHILL . . . . . *Ft. Meade, Fla.*

B.S.

Σ Σ Σ

History and Social Science Club (1, 2); Nifty Netters (1); Flambeau Staff (3).

FRANCES MARION WALKER . . . . . *Vero Beach, Fla.*

A.B.

Z T A

Life Saving Corps (1, 2, 3, 4); "F" Club (2, 3, 4); Single Tennis Championship (2); Classical Club (1, 2); Education Society (3); History and Social Science Club (1, 2, 3); Nifty Netters (1); Junior Hockey Team (3).

SARAH A. WALKER . . . . . *Ruskin, Fla.*

A.B. in Mathematics

History and Social Science Club (1, 2); Classical Club (1, 2, 3); A. L. O. Club (2, 3, 4); Mask and Domino Club (1).

MIRIAM WARNER . . . . . *Fort Pierce, Fla.*

A.B.

MARIAN WATKINS . . . . . *Ft. Myers, Fla.*

A.B. in History

K Λ Θ, Λ X Λ, I Π O

Freshman Commission (1); Classical Club (1); History and Social Science Club (1, 2, 3); Education Club (3); Flastacowo Staff (3); Flambeau Staff (4); Fire Chief (4); Executive Committee (4); Orchestra (3, 4).

MARGARET WAY . . . . . *Orlando, Fla.*

B.S. in Home Economics

Δ Δ Δ

Class Basketba'l Team (1, 3, 4); Class Hockey Team (2); Flastacowo Staff (3); Life Saving Corps (1, 2, 3, 4); Home Economics Club (1, 2, 3, 4); Secretary Home Economics Club (2); Vice-President Home Economics Club (3).

ALICE WINTER . . . . . *Jacksonville, Fla.*

B.S. in Education

K Λ Θ, I Π O, Φ K Φ

Nifty Netters (1); History and Social Science Club (1, 2, 3); Education Society (1, 2, 3, 4); Press Reporter of Education Society (3); President of Education Society (4); Assistant Front Page Editor of Flambeau (4).

SENIOR CLASS

SENIOR CLASS

MARJORIE E. WHITESIDE . . . . . *New Smyrna, Fla.*

B.S. in Chemistry

History and Social Science Club (2); Education Society (3); Mask and Domino Club (1, 2); Nifty Netters (1); Y. W. C. A. Committee (2); A. L. O. Club (2, 3, 4).

ELIZABETH WHITE . . . . . *Live Oak, Fla.*

B.S. in Education

History and Social Science Club (1, 2); Education Club (3, 4).

OLIVE WHALEY . . . . . *Ocala, Fla.*

B.S. in Education

Δ Z

Education Club (1, 2, 3); History and Social Science Club (1, 3); Classical Club (4); Philosophy Club (4); Finance Committee of Y. W. C. A. (3).

ELIZABETH WHALTON . . . . . *Key West, Fla.*

K A Θ, O N

Nifty Netters (1); Home Economics Club (1, 2, 3, 4); Class Cheer Leader (3); Education Society (3); Couch Club (1, 2, 3, 4).

EVELYN WELCH . . . . . *Cottondale, Fla.*

B.S. in Education

MARGARET OWSLEY WELLS . . . . . *Clearwater, Fla.*

A.B. in English

Δ Z

Class Basketball Team (3); History and Social Science Club (3); Classical Club (3); Flambeau Staff (4); Florida Inter-Collegiate Press Association (3, 4); Education Society (4); Philosophy Club (4).

HARRIET WYNN . . . . . *Ft. Myers, Fla.*

A.B.

History and Social Science Club (1, 2, 3); Classical Club (1, 2, 3); Education Club (3, 4).

DOROTHY WEFING . . . . . *Tallahassee, Fla.*

History and Social Science Club (1, 2, 3, 4); Classical Club (1, 2, 3); Education Society (3).

SENIOR CLASS

MARY BLANCHE WEEDON . . . . . *Tampa, Fla.*

A.B. in English History

X Ω

Classical Club (1, 2); History and Social Science Club (1, 2); Society Reporter Flambeau (3); Advertising Manager Flastacowo (3); Executive Committee (4).

MARY LOUISE WETHINGTON . . . . . *Thomasville, Ga.*

A.B. in Latin

Classical Club (1, 2, 3, 4); Education Society (3); History and Social Science Club (1, 2).

MARY C. WHITFIELD . . . . . *Tallahassee, Fla.*

KATHERINE BROWN

EVELYN HILL . . . . . *Tallahassee, Fla.*

B.M.

Z T A

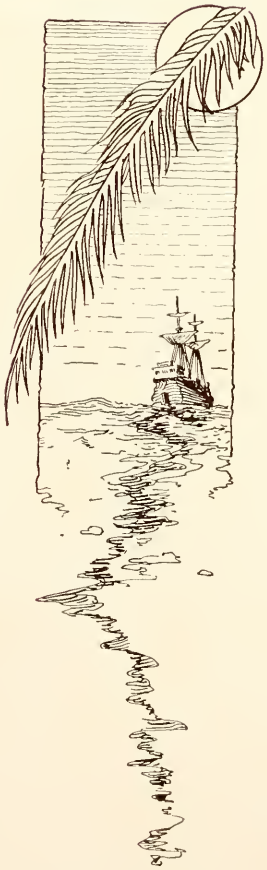

SENIOR CLASS

FLOSSIE SUE CLUMP . . . . . *Slab City, Fla.*

B.M. in Gym

A Σ Σ, H Π

Member of Student Body (1, 2, 3, 4); Subscriber to Flambeau (1, 2, 3, 4); Member of Athletic Association (1, 2, 3, 4); Head of Table (3, 4); Dining Room Choir (2); Official Match-Holder for Torch Bearers; Runner-up for Most Intellectual; Runner-up for President of S. G.; Runner-up to Third Floor of the Ad. Building; Member of Discussion Group (1); Table-Saver for Eta Pl Club (1); Usher at Singing Gym Concert (3); Bell-Ringer and Bone-Puller at Even Demonstration (3, 4); Minute-Taker of Hiking Club (4); Chaperone for Under-Classmen (3, 4); Church-Cutter (1, 2, 3, 4); giving Day (1, 2, 3, 4); Chairman of Decorations for Thanksgiving giving Day (1 ,2, 3, 4); Chairman of Decorations for Thanksgiving Ball (Wall-Flower.)

JUNIORS
T. Bucksbaum

Cornelia Dozier, Ocala, Fla.

Junior Class

Officers

Cornelia Dozier . . . . . *President*
Mildred Bullock . . . . . *Vice-President*
Mildred Bruce . . . . . *Secretary*
Mildred Harris . . . . . *Treasurer*
Clarine Runyan . . . . *Athletic Manager*

Blanche Curry
Parliamentarian

Junior Class

MARY LOUISE ADAMS
TAMPA, FLA.

ANNA ADDISON
TAMPA, FLA.

HELEN ADDISON
TAMPA, FLA.

CARMELA ATTANASIO
FT. MYERS, FLA.

LUCY BARBER
MOULTRIE, GA.

MILDRED BISHOP
MARIANNA, FLA.

CATHERINE BLUME
JACKSONVILLE, FLA.

ALICE BOYD
FT. LAUDERDALE, FLA.

PAULINE BRADLEY
TALLAHASSEE, FLA.

MILDRED BRANTLEY
LAKE WALES, FLA.

Junior Class

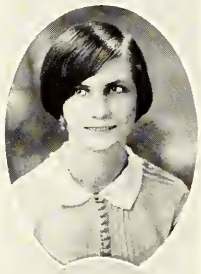

MARGARET BRENNAN
PABLO BEACH, FLA.

MARY BROOKS
OCALA, FLA.

IVALYN BROWN
MIAMI, FLA.

FRANCES BUCHANAN
SARASOTA, FLA.

TERESA BUCKSBAUM
TAMPA, FLA.

DOROTHY BULLOCK
MONTICELLO, FLA.

MILDRED BULLOCK
OCALA, FLA.

AUDREY CANADY
LEESBURG, FLA.

ARA CARLTON
WAUCHULA, FLA.

ELIZABETH CARTMELL
JACKSONVILLE, FLA.

Junior Class

WILLIE M. CHAMPNEYS
APAPKA, FLA.

LENNIE CHAUNCEY
MAYO, FLA.

JO COARSEY
JACKSONVILLE, FLA.

GLADYS COLLINS
MILTON, FLA.

LILLIAN COLLINS
WEBSTER, FLA.

ALICE COLEY
BLUFF SPRINGS, FLA.

JOSEPHINE COTTRELL
PENSACOLA, FLA.

MARIAN COUCH
LAKELAND, FLA.

LILLIAN COYNE
QUITMAN, GA.

MINNIE CROSBY
CITRA, FLA.

Junior Class

MINNA CUNNINGHAM
CLARKSVILLE, TENN.

BLANCHE CURRY
KEY WEST, FLA.

OLGA DAFFIN
MARIANNA, FLA.

ELOISE DAVIS
SASSER, GA.

LEAH DAVIS
JACKSONVILLE, FLA.

MABEL DECKER
ORLANDO, FLA.

JESS DEHON
M'INTOSH, FLA.

CLAUDIA DEMERITT
KEY WEST, FLA.

DOROTHY DENNING
KISSIMMEE, FLA.

ANNA DE PASS
PALMA CEIA, FLA.

Junior Class

FLORIDA DUPREE
MIAMI, FLA.

RUBYE EDWARDS
OCALA, FLA.

MARTHA ELLIS
UNION SPRINGS, ALA.

VIOLA EVERETT
MIAMI, FLA.

AVA EZELL
GRACEVILLE, FLA.

SYBIL FLYNN
WINTER GARDEN, FLA.

LILLIAN FOULKS
CLEARWATER, FLA.

SYBIL FOX
LAKELAND, FLA.

LILY FRASER
MIAMI, FLA.

OLIVIA FUTCH
ALACHUA, FLA.

Junior Class

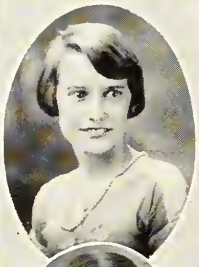

HAZEL GILMORE
HOLLYWOOD, FLA

ELIZABETH GIREAUDEAU
ST. PETERSBURG, FLA.

RUTH GOLDBERG
PALATKA, FLA.

JOSEPHINE GOSSET
QUINCY, FLA.

FLORENCE GRAHAM
KEY WEST, FLA.

LOUISE GRAYSON
BLOUNTSTOWN, FLA.

NAOMI GRIFFIN
FT. MEADE, FLA.

SARA GUNN
MIAMI, FLA.

MILDRED HARRIS
JACKSONVILLE, FLA.

MARGARET HINSON
JACKSONVILLE, FLA.

Junior Class

CAROLINE HINCKLEMANN
ALACHUA, FLA.

MARIAN HINES
AUBURNDALE, FLA.

DORCAS HODGE
SOPCHOPPY, FLA.

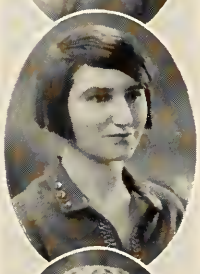

MINTO HOPPER
CLEVELAND, FLA.

JUANITA HUFFSTETLER
MIAMI, FLA.

LOIS INMAN
JACKSONVILLE, FLA.

FLETA JENNINGS
OKEECHOBEE, FLA.

ETHEL JOHNSON
ST. PETERSBURG, FLA.

JENNIE M. JOHNSON
KEY WEST, FLA.

ANNETTE JOHNSTON
WHITE SPRINGS, FLA.

Junior Class

MARY JOHNSTON
MACON, GA.

ESTHER JORDAN
GAINESVILLE, FLA.

INEZ LANCASTER
TRENTON, FLA.

LILLIAN LONG
GAINESVILLE, FLA.

ANNETTE LIDDON
MARIANNA, FLA.

HELEN LITTLE
JACKSONVILLE, FLA.

HELEN LYNCH
ST. PETERSBURG, FLA.

EDITH MAGILL
LA BELLE, FLA.

GENEVIEVE MARTIN
TAMPA, FLA.

DOMINICIA MASTALIO
PANAMA CITY, PANAMA

Junior Class

MARGARET MIGHELL
CLEARWATER, FLA.

ADA MILLER
ST. AUGUSTINE, FLA.

BESSIE MILLER
MIAMI, FLA.

CLAIRE MILLER
BONIFAY, FLA.

NANCY MILLER
BRADENTON, FLA.

EUNICE MILLINOR
MADISON, FLA.

PENELOPE MILLS
JACKSONVILLE, FLA.

ALLYNE MONROE
TAMPA, FLA.

ELLA M. MUIRHEAD
SANFORD, FLA.

JULIA MURFREE
PRATTVILLE, ALA.

Junior Class

JULIA MUSSELWHITE
HOMESTEAD, FLA.

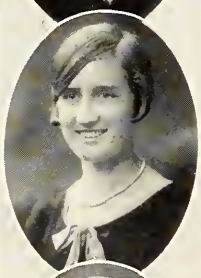

ELLEN MCCONNELL
TAMPA, FLA.

DOROTHY MCDONALD
ANDALUSIA, ALA.

VIRGINIA MCILVAINE
LAKELAND, FLA.

ALICE NICHOLSON
TALLAHASSEE, FLA.

MAUDE MCEWEN
LEESBURG, FLA.

MARTHA NEEL
THOMASVILLE, GA.

MILDRED NIX
ALBANY, GA.

MARY GEORGE PIKE
LA GRANGE, GA.

VERNON PIKE
MIAMI, FLA.

Junior Class

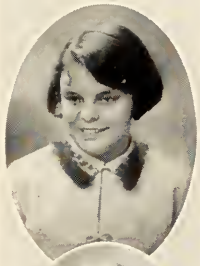

AUDREY RAINES
LAKE CITY, FLA.

EDITH RAHNER
ST. AUGUSTINE, FLA.

ELIZABETH RANDOLPH
ASHEVILLE, N. C.

IRIS RHODES
JASPER, FLA.

HARRIET ROBINSON
ORLANDO, FLA.

LURLIE ROBINSON
MILTON, FLA.

CLARINE RUNYAN
PENSACOLA, FLA.

MYRA SADLER
OAKLAND, FLA.

HANNAH SCHELL
FT. MYERS, FLA.

SADIE SCHILLING
FT. PIERCE, FLA.

Junior Class

FLORENCE SHRINER
LARGO, FLA.

DORIS SEALEY
ALACHUA, FLA.

KATHERINE SETZE
TAMPA, FLA.

RACHEL SMITH
LAKELAND, FLA.

LILLIE R. SPENCER
SANFORD, FLA.

HELEN SPILLER
JACKSONVILLE, FLA.

INDIA STEED
POMPANO, FLA.

VIRGINIA STONE
BENSON, N. C.

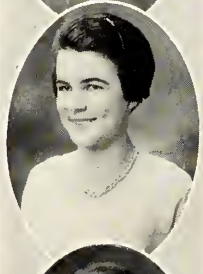

MARIAN STOVER
PORT ORANGE, FLA.

HELEN SUTTON
MULBERRY, FLA.

Junior Class

MARY M. SWIFT
GULFPORT, FLA.

AUDREY SWINDELL
LAKELAND, FLA.

ALBERTA THALGOTT
DUNNELLAN, FLA.

MARY TOWER
HOMESTEAD, FLA.

MARY MCGHEE TOWNSEND
ST. PETERSBURG, FLA.

MARTHA TURNER
MIAMI, FLA.

ANNIE WHIDDEN
WAUCHULA, FLA.

OLLIE REESE WHITTLE
FOWLTOWN, FLA.

RENO WILHELM
MIAMI, FLA.

IVA WILLIAMS

Junior Class

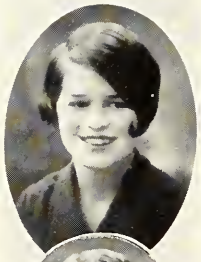

ROSALIND WILLIAMSON
GAINESVILLE, FLA.

SELINA WILSON
ATLANTA, GA.

MARGARET YARYAN
ST. PETERSBURG, FLA.

SERENA YORK
CHIPLEY, FLA.

LOIS VARN
FT. MEADE, FLA.

RUTH BLEDSOE
IRON CITY, GA.

PAULINE KELLEY
DAYTONA, FLA.

ANNETE ARTHUR
SHELLMAN, GA.

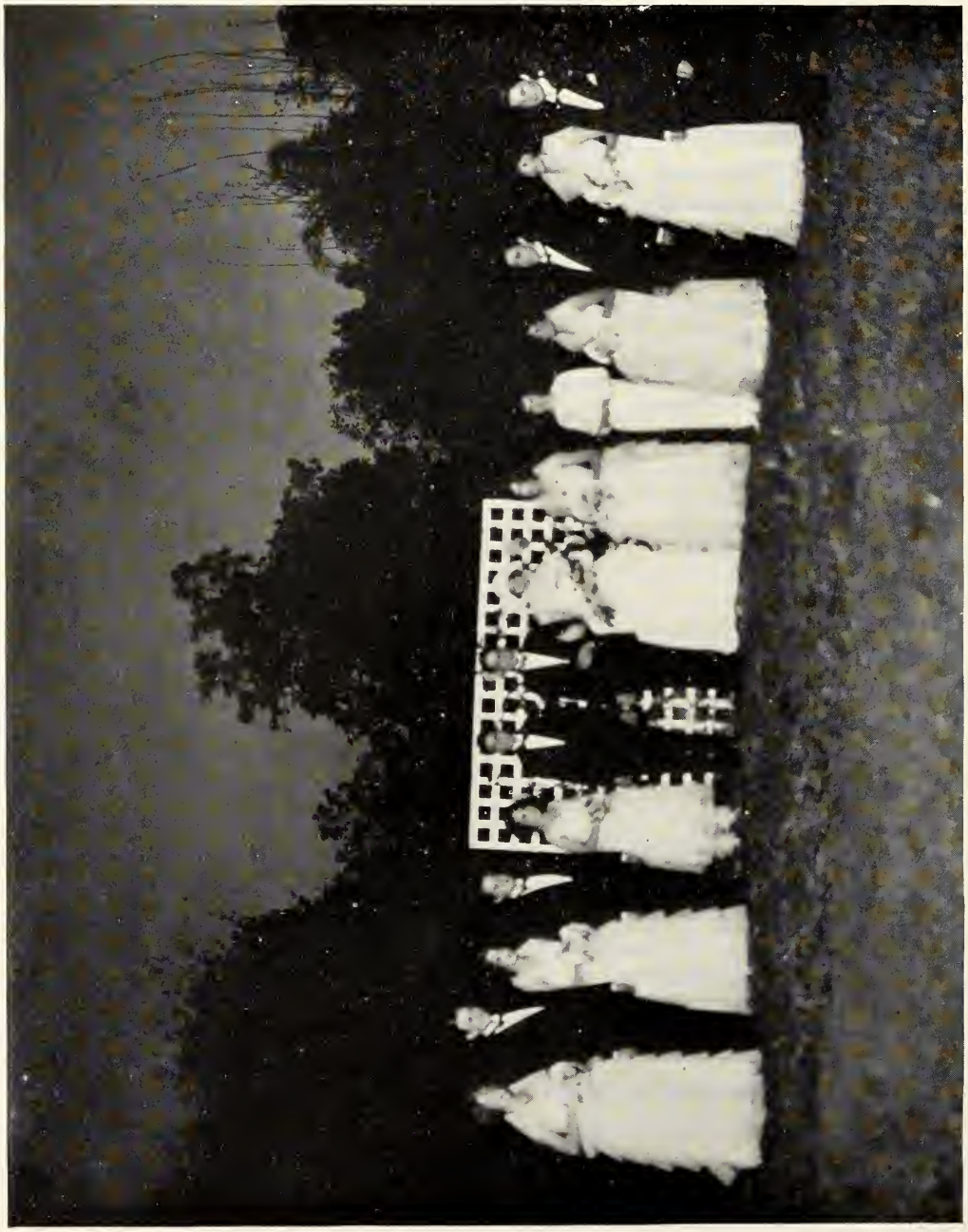

JUNIOR-FRESHMAN WEDDING

SOPHOMORES

EMMA SPENCER, Sanford, Fla.

Sophomore Class

OFFICERS

EMMA SPENCER . . . . . *President*
ANN PAGE . . . . . *Vice-President*
HUGHETTA EVANS . . . . . *Secretary*
ELIZABETH WEATHERBEE . . . . . *Treasurer*
HARRIET PULLEN . . . . . *Parliamentarian*

DEMPSEY CREARY
Athletic Manager

Adair, Enid
Adams, Zella
Alderman, Blanche
Alderman, Martha

Allen, Ruth
Anson, Dorothy
Arnold, Alberta
Ashmore, Annie L.

Bacot, Flora
Barnes, Grace
Barnett, Evelyn
Barnett, Geraldine

Barnett, Mamie
Bartlett, Doris
Barwick, Mary B.
Baughman, Charline

Beach, Rachel
Beggs, Emily
Berkstresser, Helen
Bradford, Lois

Bradshaw, Martha
Bradshaw, Ruth
Branning, Ruth
Branscomb, Martha

Brashear, Zella
Brown, Mary
Brown, Mary P.
Bryson, Julia

Bostick, Elizabeth
Bowdoin, Ruby
Boyd, Annie Laurie
Boyd, Gertrude

Bowen, Leta
Boykin, Carline
Butler, Wilhelmina
Cabrera, Mary

Cadmon, Mary
Chapman, Etheline
Chazel, Charlotte
Choate, Ann

Clark, Inez
Clark, Martha
Cochran, Lou
Collins, Almead

Comb, Elizabeth
Cone, Maudie
Conradi, Louisa Mae
Cookman, Eugenia

Cooper, Jewel
Couch, Emily
Cox, Dorothy
Creary, Dempsey

Crews, Lora
Curry, Marian
Curry, Miriam
Curry, Virginia

Darby, Melissa
Davis, Amanda
Davis, Reba
Dean, Mae

Delaney, Eleanor
De Pass, Ruth
Des Roches, Una
Dickens, Nell

Dowdell, Philip
Driggers, Mable
Dow, Margaret
Earnest, Mary

Epperson, Iris
Etheridge, Allie Mae
Evans, Hughetta
Faulk, Mary

Feagin, Cleo
Feinberg, Mary
Fields, Martha L.
Fleming, Madeline

Fletcher, Harriet
Flowers, Beneva
Flowers, Hazel
Fox, Grace

Frame, Hazel
Frank, Vera
Fuller, Dorothy
Futch, Mary

Garrison, Pauline
Gaunt, Carrie
Gautier, Maybelle
Gibson, Adele

Gonzalez, America
Goode, Catherine
Goodrich, Zora
Graham, Marjory

Gray, Ruth
Gray, Leslie
Gregory, Agnes
Griffith, May

Grumbles, Dorothy
Hale, Dorothy
Hall, Catherine
Hammond, Ella

Harper, Ava
Harris, Elizabeth
Hatch, Margaret
Hawkins, Lois

Henderson, Sara
Henline, China
Herring, Gertrude
Hitchcock, Joanna

Hodgson, Mary
Hopper, Ethel
Hough, Grace Earl
Howard, Edith

Huffaker, Mary
Hyde, Lillian
Jennings, Myrtle
Jette, Muriel

Johnson, Loice
Johnson, Miriam
Johnson, Melle
Johnson, Sara

Kehoe, Minnie
Knight, Thelma
Lake, Maude
Lancaster, Odessa

Lee, Helen
Leslie, Lois
Leslie, Virginia
Lockhart, Edna

Loessner, Alvina
Logan, Mary C.
Long, Inez
Lowe, Elizabeth

Lybass, Frances
Malcolm, Elizabeth
Mallard, Alice
Malone, Ermine

Mathison, Willa
Mayes, Elizabeth
Meggs, Hortense
Miller, Elinor

Mintz, Theresa
Mitchell, Frances
Mizell, Joanna
Moore, Adeline

Morant, Dolores
Morgan, Grace Edna
Mosely, Evelyn
Mosely, Elizabeth
Moulton, Roxie
Murray, Elizabeth
Murray, Mary Ruth
Murphy, Claire
McCormack, Kate
McCutcheon, Ruth
McDonald, Elizabeth
McGeachy, Agnes
McLaughlin, Agnes
Neylans, Jewel
Neeld, Winifred
Nelson, Mary

O'Donell, Evelyn
Oroz, Magda
Page, Ann
Park, Caroline

Parker, Eunice
Parker, Jeanette
Parrish, Everett
Peiffer, Dorothy

Perry, Elaine
Phay, Theta
Phillips, Portia
Pierce, Maudie

Pipkin, Velmah
Platt, Kathleen
Pooser, Elinor
Posey, Louise

Potter, Helen
Price, Martha
Priest, Mable
Pritchard, Joyce
Pullen, Harriet
Reynolds, Lucile
Rhodes, Mildred
Richbourg, Mavis
Rivers, Madge
Robble, Louise
Romph, Virginia
Rudland, Iris
Rush, Gladys
Salley, Dorothy

Sampley, Bennie
Sanderson, Mary
Sanford, Fidelis

Shad, Thelma
Shaeffer, Frances
Shingler, Elizabeth

Skipper, Lola Belle
Smith, Elizabeth
Smith, Fanny F.

Smith, Helen
Smith, Lois
Smith, Margaret
Space, Evelyn

Spencer, Ione
Stallings, Letitia
Stanley, Mary
Stalvey, Lillie

Steger, Gertrude
Steinmeyer, Nelle
Stevens, Georgia
Stiles, Aline

Stevenson, Dorothy
Stoops, Leora
Stribling, Nancy
Swoope, Francis

Taylor, Edith
Tompkie, Julia
Vanderipe, Genevieve

Vann, Allee
Waas, Kate
Walling, Dorothy
Walling, Virginia
Way, Laura
Weltch, Ganelle
Weatherbee, E.
Wendall, Edna
Wilcox, Lois
Williams, Katherine
Williams, Virginia
Willowie, Anne
Wilson Verta
Wood, Katherine
Wylan, Marjorie
Yarborough, Mary S.

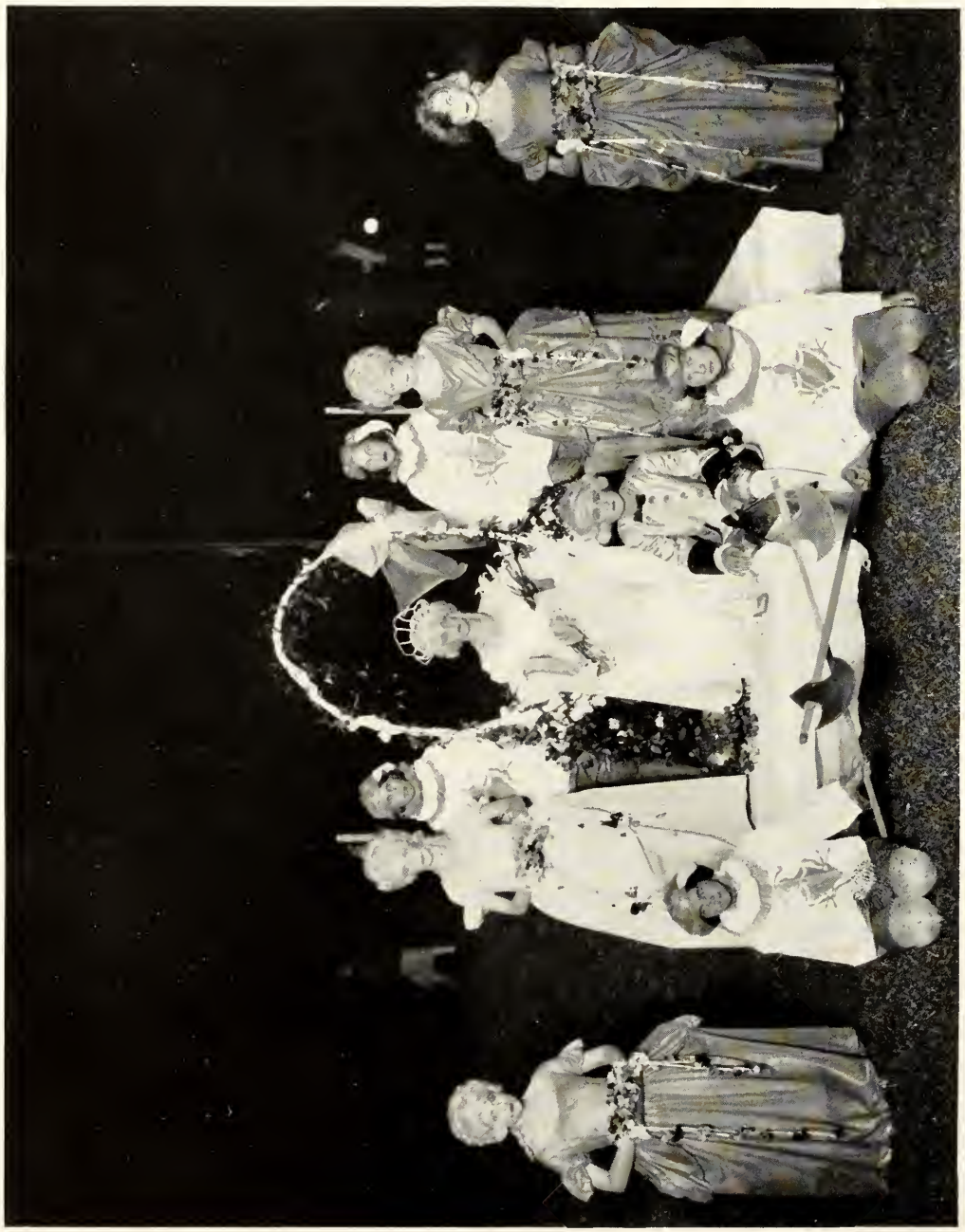

MAY DAY, 1925

FRESHMEN
T. Buckbaun

Mary Elizabeth Suhrer, Pensacola, Florida

Freshman Class

Officers

Mary Elizabeth Suhrer . . . . . *President*
Sara Sompayrac . . . . . *Vice-President*
Mary Warren Hudson . . . . . *Secretary*
Elizabeth Fairchild . . . . . *Treasurer*
Winston Hall . . . . . *Parliamentarian*

Bernice Conklin
Athletic Manager

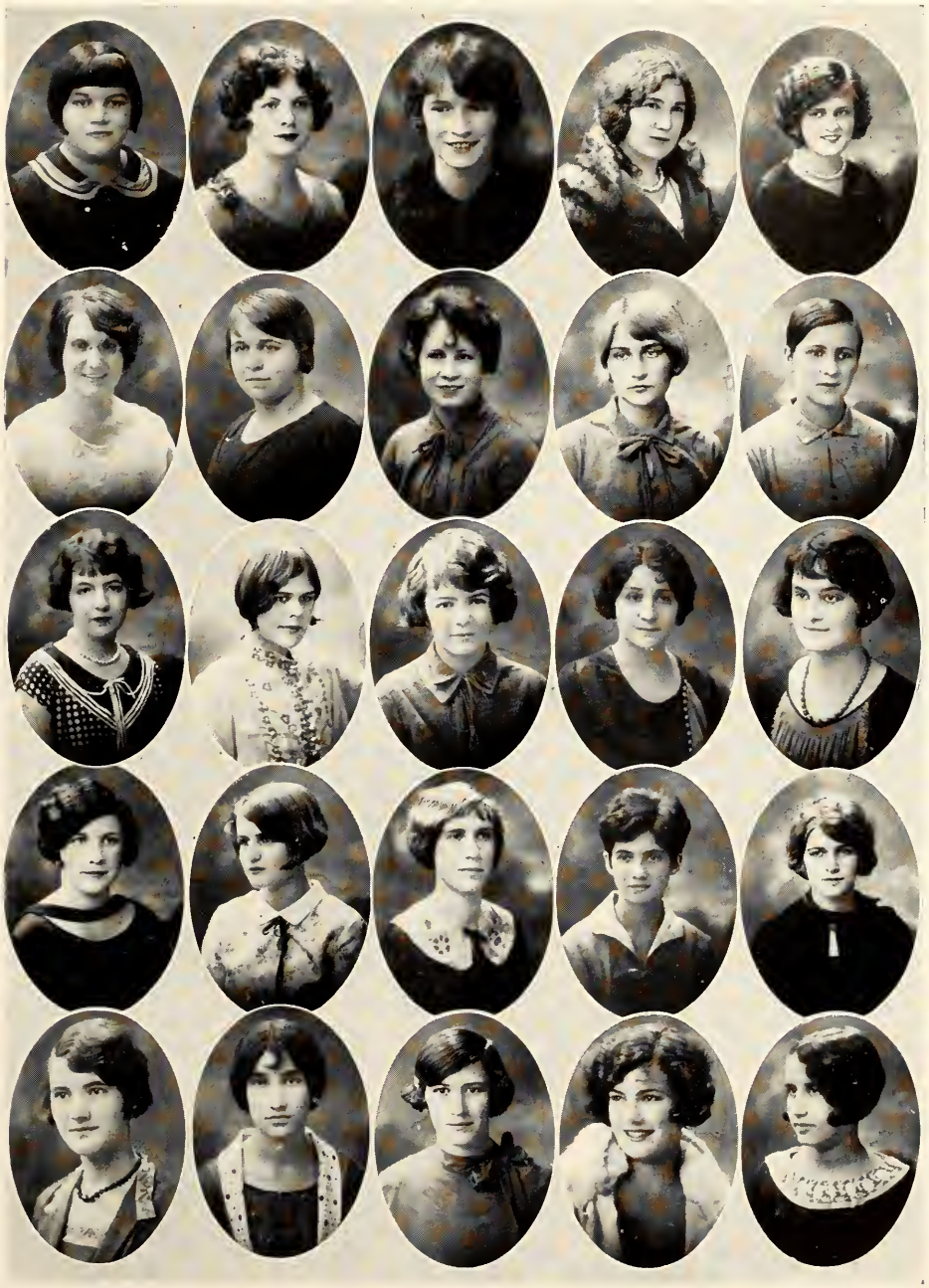

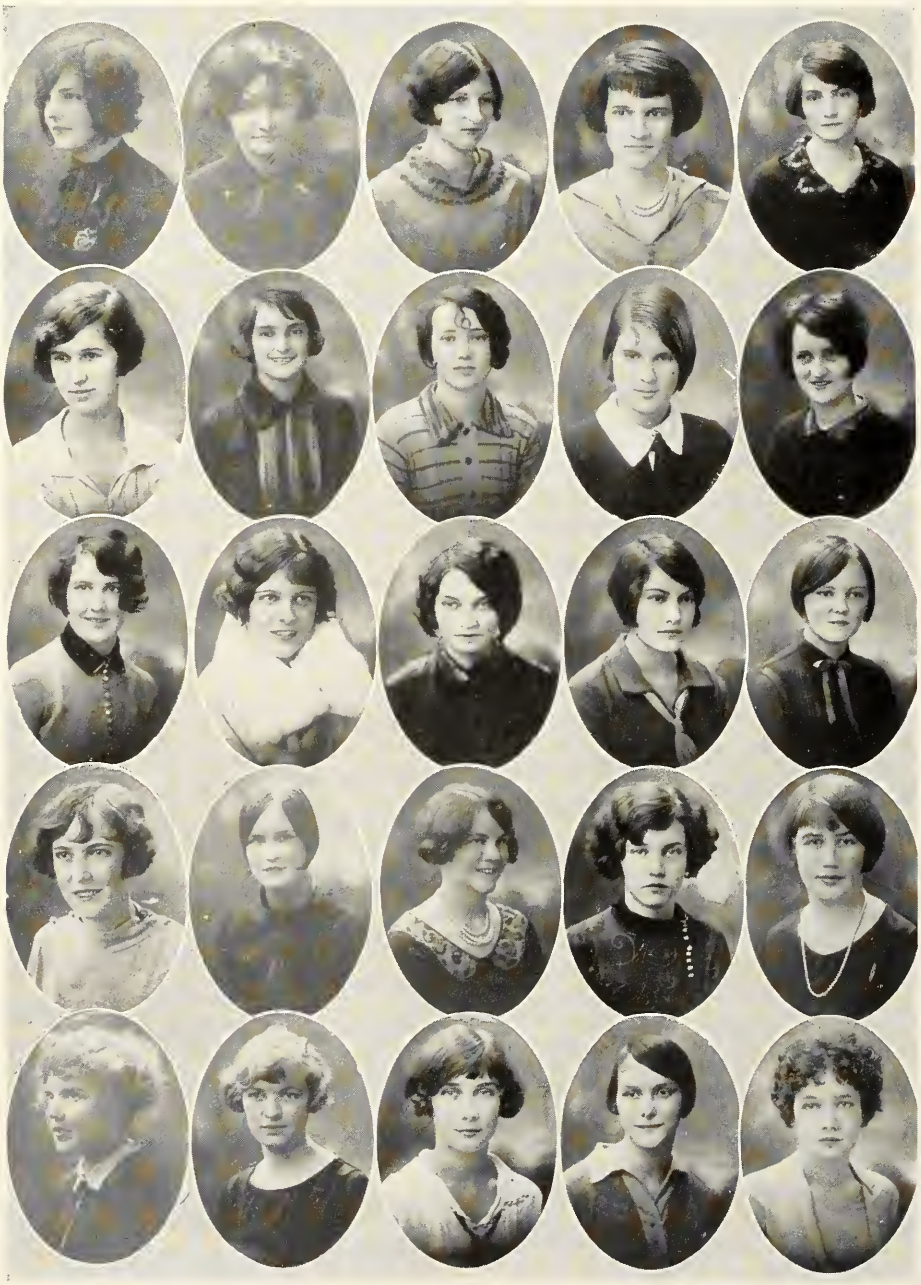

Book 3
ORGANIZATIONS

The Oldest House in America

The Torch Bearers

(Founded in 1925)

Motto: Service, Scholarship and Service

Members

Martha Page
Vera Meldrim
Mary Pringle
Jeanne King
Martica Saunders
Winifred Holden
Ruth Schornherst
Dorothy Miller
Nancy Hoyt
Effie Doran
Estelle Jones
Evelyn Keck
Gladys Nye

Presidents' Council

Mary Pringle
President of Student Government

Myra Burr
President of Athletic Association

Jeanne King
President of Y. W. C. A.

Nancy Hoyt
Undergraduate Representative

Lois Varn
Editor of Flastacowo

Martha Page
President of Senior Class

Cornelia Dozier
President of Junior Class

Emma Spencer
President of Sophomore Class

Dorothy Miller
President of Home Economics Club

Alice Winter
President of Education Club

Marie Haile
President of Classical Club

Mary Elizabeth Suhrer
President of Freshman Class

Executive Committee

Mary Pringle . . . . . *President*
Harriet Robinson . . . . . *Vice-President*
Leslie Gray . . . . . *Treasurer*

Melissa Darby . . . . . *Secretary*
Gladys Nye . . . . . *Senior Representative*
Helen Vernay . . . . . *Junior Representative*
Adeline Moore . . . . . *Sophomore Representative*
Jeanne King . . . . . *Y. W. C. A. Representative*
Marian Watkins . . . . . *Fire Chief*

House Presidents

Winifred Holden . . . . . *Bryan Hall*
Mildred Bruce . . . . . *Reynolds Hall*
Mary Weedon . . . . . *Broward Hall*
Ellen McConnell . . . . . *Elizabeth Hall*
Julia Dutton . . . . . *Jennie Murphree*
Helen Ames . . . . . *Jennie Murphree Annex*

Y. W. C. A. Cabinet

Officers

Jeanne King . . . . . *President*
Blanche Curry . . . . . *Vice-President*
Nancy Hoyt . . . . . *Undergraduate Representative*
Mildred Harris . . . . . *Secretary*
Ruth Schornherst . . . . . *Treasurer*

Mary Pringle
Representative from Student Government

Dorothy Salley
Chairman of Freshman Commission

Dorothy Grumbles
Chairman of Freshman Cabinet

Members

Elizabeth Jackson
Ruth Jelks
Effie Doran
Esther Creamer
Martha Turner
Winifred Lee
Mary C. Saunders

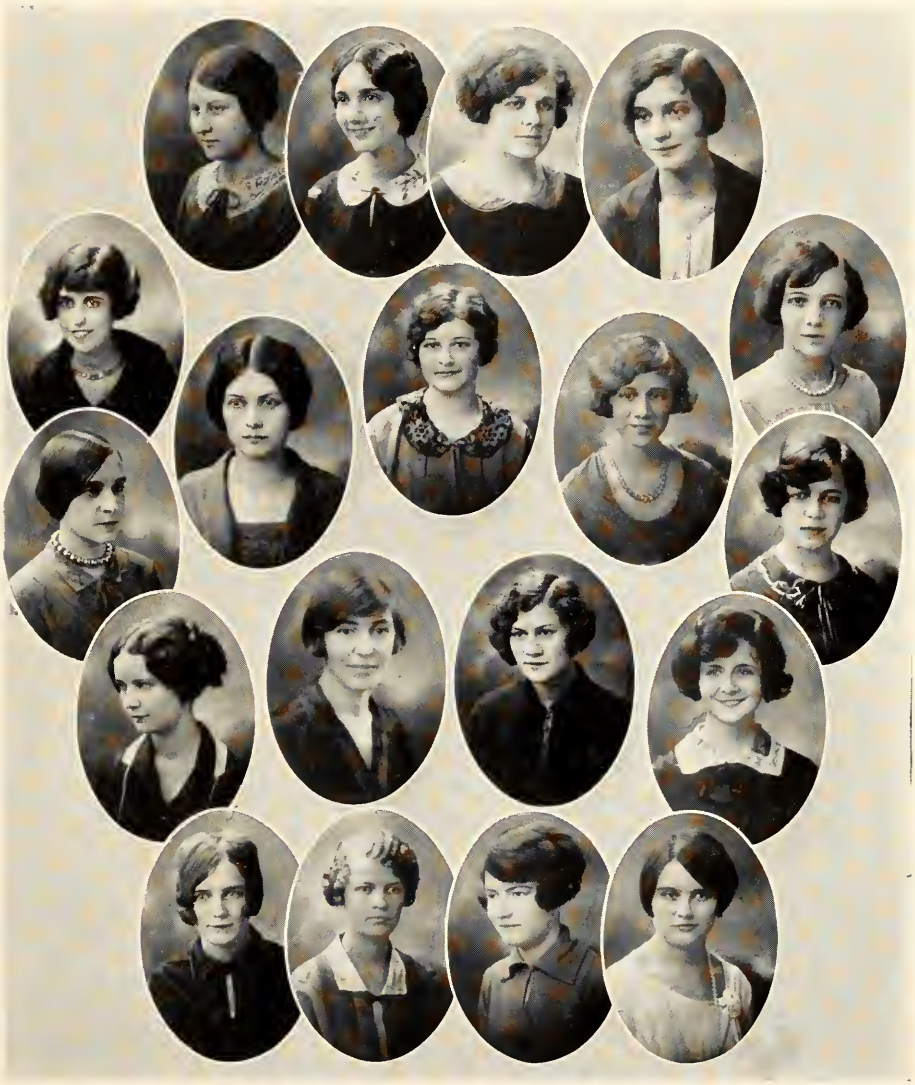

Freshman Commission

Officers

Dorothy Salley . . . . . *Chairman*
Leslie Gray . . . . . *Vice-Chairman*
Thelma Shad . . . . . *Secretary-Treasurer*

Members

Flora Bacot
Lou Cochran
Eugenia Cookman
Ardis Crowe
Marion Curry
Madeline Fleming
Grace Fox
Leslie Gray
Dorothy Grumbles
Lois Hawkins
Joanna Hitchcock
Mary Huffaker
Elizabeth Landsden
Francis Mitchell
Harriett Monroe
Adeline Moore
Elizabeth McDonald
Martha Price
Joyce Pritchard
Louise Quarterman
Gladys Rush
Dorothy Salley
Thelma Shad
Margaret Smith
Emma Spencer
Letitia Stallings

Freshman Cabinet of Y. W. C. A.

Officers

Dorothy Grumbles . . . . . *Chairman*
Kathryn Carlin . . . . . *Secretary-Treasurer*
Dorothy Salley . . . . . *Chairman of Freshman Commission*

Members

Ann Page
Dorothy Grumbles
Kathryn Carlin
Harriet Pullen
Mary Carolyn Logan
Lillian Hyde
Margaret Hatch
Margaret Consigny
Iris Epperson
Hughetta Evans
Mary Ruth Murray
Maxine McClearen
Alice Cullen
Annie Houston
Dempsey Creary

Flambeau Staff

Martica Saunders . . . . . *Editor-in-Chief*
Jo Coarsey . . . . . *Assistant Editor*
Eunice Millinor . . . . . *Associate Editor*

Winifred Holden . . . . . *Associate Editor*
Elizabeth Jordan . . . . . *Exchange Editor*
Marie Haile . . . . . *Business Manager*
Ellen McConnell . . . . . *Assistant Business Manager*
Margaret Wells . . . . . *Sports Editor*
Mary Ruth Murray . . . . . *Assistant Sports Editor*
Winifred Lee . . . . . *Y. W. C. A. Editor*
Alice Dempsey . . . . . *Assistant Y. W. C. A. Editor*
Vera Meldrim . . . . . *Front Page Editor*
Alice Wonters . . . . . *Assistant Front Page Editor*
Katherine Anderson . . . . . *Society Editor*
Mary E. Eaves . . . . . *Assistant Society Editor*
America Gonzalez . . . . . *Flickers*
Marian Watkins . . . . . *Campus Circulation*
Helen Kennedy . . . . . *City Circulation*
Elizabeth Byrd . . . . . *Off-Campus Circulation*

Board of Managers

Mary C. Saunders . . . . . *Class of 1926*
Eunice Millinor . . . . . *Class of 1927*
Claire Murphy . . . . . *Class of 1928*

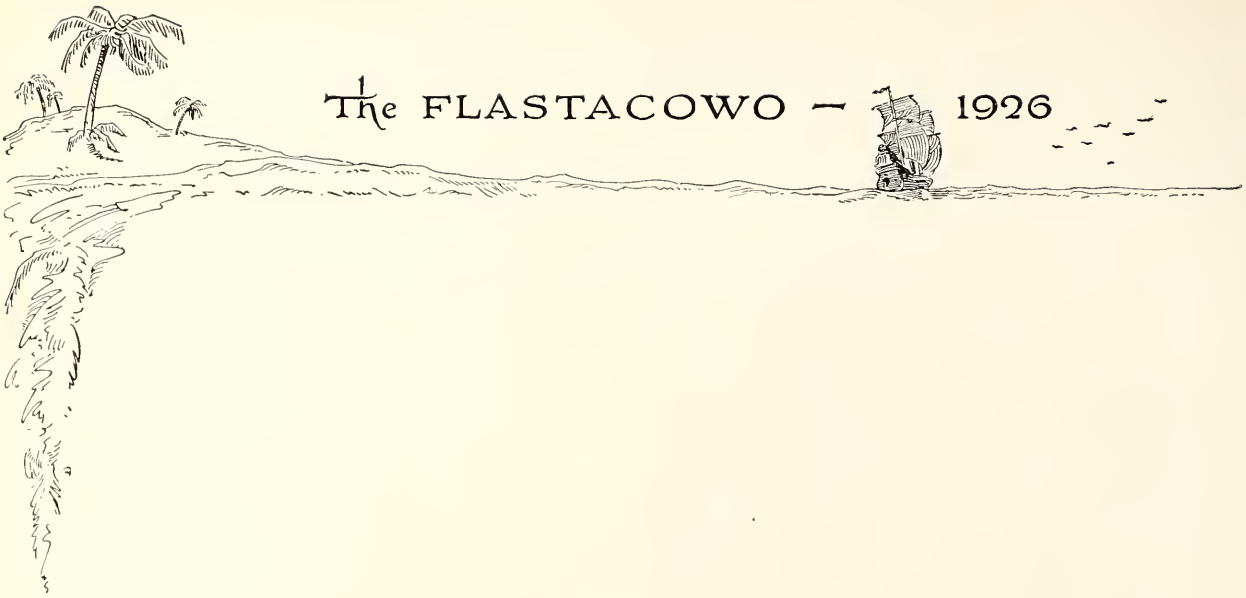

Flastacowo Staff

Lois Varn . . . . . *Editor-in-Chief*
Margaret Yaryan . . . . . *Assistant Editor*
Maxine McClearen . . . . . *Associate Editor*

Edith Futch . . . . . *Literary Editor*
Mildred Nix . . . . . *Art Editor*
Teresa Bucksbaum . . . . . *Assistant Art Editor*
Bill McCormick . . . . . *Picture Editor*
Dempsey Creary . . . . . *Athletic Editor*
Lillian Long . . . . . *Business Manager*

Mary R. Murray . . . . . *Assistant Business Manager*
Leslie Gray . . . . . *Advertising Manager*
Helen Vernay . . . . . *Assistant Advertising Manager*

Glee Club

Officers

Gracie Flournoy . . . . . *President*
Eunice Parker . . . . . *Vice-President*
Ada Miller . . . . . *Secretary*
Lillian Long . . . . . *Business Manager*
Helen Addison . . . . . *Treasurer*

Members

Thelma Gaskins
Miriam Johnson
Evelyn Hill
Dorcas Hodge
Lucy Lang
Emily Couch
Marion Davis
Helen Addison
Molly O'Donald
Lorina Eaddy
Carolyn Folsin
Cora Mae Hunter
Charlotte Chazal
Edna Wendel
Virginia Romph

Ada Miller
Eunice Parker
Ann Choate
Lillian Long
Iva Williams
Helen Sutton
Louise Quarterman
Naomi Kilgore
Martha Neel
May McDonald

Gracie Flournoy
Sara Henderson
Dorothy Pfieffer
Louise Parker
Sara Lyle
Elizabeth Combs
Louise Glover

Education Society

Officers

Alice Winters . . . . . *President*
Josephine Gossett . . . . . *Vice-President*
Kathleen Platt . . . . . *Secretary*
Vega Lewis . . . . . *Treasurer*
Lois Rigell . . . . . *Reporter*

Directorate

Agnes McCormick
Edith Pender
Clara Welch
Elizabeth White
Mildred Brantley
Edith McCollum
Alice Nicholson
Annalee Stonstrom
Ardis Crowe
Lillian Hyde
Dorothy Salley
Emma Spencer
Carmen Bartlett
Edna Parker
Louise Parker
Theo Smith

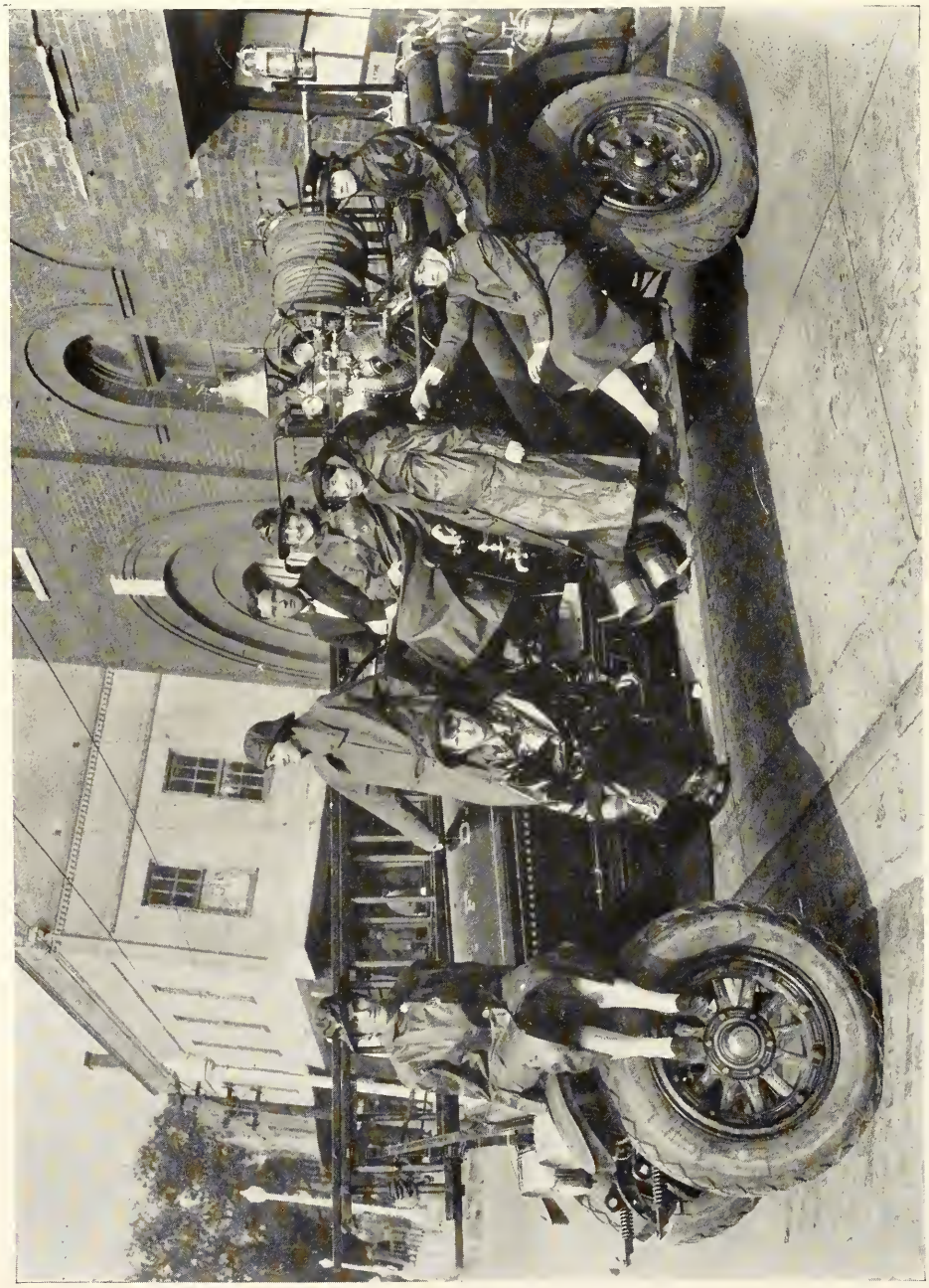

FIRE DEPARTMENT

MARIAN WATKINS, *Fire Chief*

Fire Captains

DOROTHY DENNING . . . . . *Brozzard*
MABLE POE . . . . . *Bryan*
MILDRED BULLOCK . . . . . *Reynolds*
DOROTHY ARMSTRONG . . . . . *Elizabeth*
SARA BENEDICT . . . . . *Jennie Murphree*
AVA LEATHERMAN . *Jennie Murphree Annex*

The Classical Club

Officers

Marie Haile . . . . . *President*
Adeline Barber . . . . . *Vice-President*
Martha Neel . . . . . *Secretary*
Elizabeth Rogers . . . . . *Treasurer*
Mildred Nix . . . *Corresponding Secretary*

The Classical Club has been re-organized into Interest Groups, so that every student of Greek, Latin and General Literature may attend interesting programs in the group most interesting to her. The members are divided into groups of: Private Life, Manual Arts, Music, and Archeology.

Classical Club Roll

Edith Acosta
Zella Adams
Ruth Allen
Mary Anderson
Carmela Attanasio
Elizabeth Arnold
Olivia Avant
Margaret Baker
Annelle Ball
Bessie Ballard
Carolyn Banner
Adeline Barber
Olivia Barnes
Evelyn Barnett
Mamie Barnett
Mary Bessie Barwick
Charlotte Bassage
Isabel Becker
Maybelle Bellah
Gladys Bellew
Collette Bertsch
Louise Bishop
Mildred Bishop
Frances Bond
Ruby Bowdoin
Alice Boyd
Catharine Boyd
Martha Branscombe
Kathrin Bridges
Maritu Bridges
Elizabeth Bridgman
Doris Brink
Tyre Sue Brinson
Ivelyn Brown
Katherine Brown
Mary Brown
Nell Brown
Alberta Brunson
Mary James
Mary Emma Jernagan
Sue Johns
Ethel Johnson
Oliva Johnson
Willimae Johnson
Audrey Johnston
Martha Jones
Dorothy Jordan
Evelyn Keck
Minnie Kehoe
Ella Clare Kempfer
Jean Kennedy
Martha Kennedy
Elsie Kolsy
Thelma Knight
Dolly La Centra
Elizabeth Lansden
Margaret Lasley
Elizabeth Larzelere
Mary Latimer
Helen Lee
Winnifred Lee
Bessie Lett
Vega Lewis
Emily Lively
Mary Alice Linch
Dorothy Lock
Ollie Claire Long
Elizabeth Love
Jessie Lowe
Marion Lowe
Elizabeth Malcolm
Emmie Malone
Vivian Markham
Genevieve Martin
Julia Mathis
Lois Mays
Lillian Medford
Vera Meldrim
Rebekah Miller
Ruth Miller
Frances Mims
Vivian Mims
Georgia Mobley
Grace Edna Morgan
Elizabeth Mosely
Marion Mosely

Bonita Brunson
Frances Buchanan
Dorothy Bullock
Suzan Burdett
Alice Burns
Esther Cadman
Mary Cadman
Annie Love Caial
Fern Campbell
Audrey Cannacy
Ara Carlton
Irene Carpenter
Leta Carter
Betty Castor
Freda Lucille Chapman
Mary Champlin
Althea Chauncey
Dorothy Clarke
Evelyn Clarke
Viola Close
Jo Coarsey
Lou Cochran
Mary Coleman
Almeade Collins
Margaret Combs
Elizabeth Combs
Bernice Conklin
Elizabeth Conklin
Winnefred Connolly
Louise Mae Conradi
Jean Cookman
Marion Couch
Esther Creamer
Ruby Cress
Elizabeth Crotty
Helen Crouch
Helen Cubberly
Agnes Curry
Lois Mullins
Sara Murdough
Anna Murphree
Claire Murphy
Mary McCall
Maxine McClaren
Lyra McCollister
Elizabeth McDonald
Christine McKenney
Octavia McNair
Emily McPhail
Martha Neel
Katherine Nelson
Inez Newman
Olive Newman
Bertha Nix
Mildred Nix
Elizabeth Norcross
Evelyn O'Doniel
Elsie Ott
Mildred Overstreet
Theodora Pace
Henrietta Padgett
Anne Page
May D. Partridge
Emala Parkhill
Pat Pate
Effie Patillo
Lucille Patronis
Eleanor Pearson
Louise Pelham
Margaret Philips
Elizabeth Pinder
Emily Porter
Louise Posey
Marion Potter
Myra Powell
Lois Powell
Martha Price
Mary Ann Price
Leona Price
Mary Pringle
Joyce Pritchard
Mary E. Puleston
Marcella Purdom
Portia Philips
Louise Quarterman

Amanda Davis
Eloise Davis
Leah Davis
Vernice Davis
Victoria Dahlberg
Pearl Daw
Virginia Dean
Jess Dehon
Ruth De Pass
Thelma Dell
Doris Des Rochers
Margaret Dorman
Louise Dorsey
Fleta Doty
Cornelia Dozier
Carolyn Doyle
Florence Drews
Margaret Dyer
Edith Edwards
Martha Ellis
Sara Ellis
Alma Evans
Hughetta Evans
M. C. Feinberg
Harriet Fletcher
Sibyl Flynn
Dorothy Ford
Kate Forster
Sibyl Fox
Olivia Futch
Rosa Galphin
Eloise Gardner
Pauline Garrison
Thelma Gaskin
Matilda Gay
Julia Getzen
Mary Getzen
Christine Gilbert
Donella Ralls
Edith Rahner
Moba Raper
Frances Ray
Kathleen Reucher
Margaret Richard
Eunice Rivers
Alma Roberts
Eleanor Rosen
Elizabeth Rogers
Iris Rudland
Dorothy Russ
Pearl Russ
Elizabeth Sanford
Ranna Savage
Mary Sanderson
Naomi Scoggan
Vera Schug
Elizabeth Mae Scott
Corinne Scruggs
Helen Slater
Emily Smith
Jo Smith
Martha Terry Smith
Patty Smith
Veda K. Smith
Corinne Spencer
Martha Spiegelman
Mary Stanley
Frances Stakely
Christine Standiford
India Steed
Nell Steinmeyer
Parmelia Stevens
Wilma Stewart
Laura Strunk
Betty Suhrer
Olivia Ann Swift
Annie Laura Taylor
Edith Taylor
Virginia Taylor
Susie Thompson
Dorothy Thrower
Arbelia Ticknor
Mary Tower
Rose Tower
Mary M. Townsend

Elizabeth Girardeau
Katy Gold
Ernestine Gore
Josephine Gossett
Leslie Gray
Mary Gray
Maybelle Gray
Thelma Gray
Theresa Graves
Frances Grether
Elizabeth Guy
Mildred Gwin
Marie Haile
Dorothy Hale
Winston Hall
Mabel Harrelson
Althea Harris
Hazel Hartzdaw
Margaret Hatch
Lois Hawkins
Mary Hawkins
Elizabeth Hayes
Dorris Hemming
Sarah Henderson
Gertrude Herring
Marion Hines
Jo Hitchcock
Beulah Hollingsworth
Harriet Holt
Lola Home
Annie Wood Horne
Gladys Hough
Grace Earle Hough
Mary Warren Hudson
Mary Huffaker
Juanita Huffstellar
Frances Ireland
Eva Traxler
Martha Trice
Florence Tryon
Willie Kate Tyson
Katherine Ulmer
Genevieve Vanderipe
Allee Vann
Elizabeth Vann
Amy Doris Van Pelt
Lois Varn
Lynda Walker
Mary Love Walker
Margaret Walling
Nell Wallis
Miriam Warner
Jeanette Washburn
Maudie-Alice Weatherly
Eleanor Weber
Gaynelle Welch
Harriet Wendel
Mildred Wendel
Adelaide Wentworth
Bertha Westfield
Louise Wethington
Ruth Wethington
Olive Whaley
Julia Whitfield
Lois Wilcox
Carrie Wight
Birdie Lee Wilder
Edith Wilkinson
Estelle Williams
Katherine Williams
Betty Wilson
Evelyn Wilson
Selina Wilson
Verta Wilson
Emily Winslett
Lois Wood
Edith Woodward
Josephine Wright
Mabel Wright
Mary Louise Wright
Margaret Yaryan
Dorothy Yonge
Margaret Louise Yonge
Marion Young
Lydia Yowell

CLUBS

Nearts

Officers

Inez Grumbles . . . . . *President*
Lucy Lang . . . . . *Secretary-Treasurer*

Members

Gladys Bennet
Lois Bradford
Teresa Bucksbaun
Cornelia Dozier
Gracie Flournoy
Dorothy Grumbles
Inez Grumbles
Evelyn Hill
Nancy Hoyt
Lucy Lang
Vera Meldrim
Emily McPhail
Mildred Nix
Louise Posey
Emily Sanderson
Lois Varn

S	F	A	S	L	D	V	A	L
O	A	R	O	I	A	O	R	I
N	N	T	N	T	N	I	T	T
G	T		G	E	C	C		E
	A	V		R	E	E		R
	S	I		A			L	A
	Y	O		R			Y	R
		L		Y			R	Y
		I					I	
		N					C	

V. V. Club

Colors: Black and White *Flower:* Black Narcissus

Motto: "Dig, Sisters, Dig."

Officers

Jess Dehon . . . . . *Presiding V. V.*
Lucy Barber . . . . . *Gold-Digger*
Ruth Rex . . . . . *Date-Keeper*

V. V.'s

Elizabeth Love
Virginia Leslie
Emily Lingle
Ruth Scarborough
Emily Winslett
Georgia Mobley
Ikey Smith
Theo Hinley
Octavia McNair
Maxine Hankins
Mildred Holly
Florentine Holmes

Cotillion Club

Charlotte Storey, *President*

Officers

Frater in Facultate
Louisa Verri

Fratres in Collegio

Mildred Nix
Anne Deaton
Mary Herbert Gwynne
Lucile Trice
Russell McCord
Dorothy Singletary
Maude Lake
Sarah Gunn
Sara Sompyrac
Betty Suhrer
Sarah McCord

WHY GIRLS GO SOUTH

Last Episode: Spotlights and Wedding Bells

Drawings by RALPH BARTON

SOCIETY NOTE: The career of Judy Revell continues to puzzle the soothsayers of M fair. Admirers she has in squadrons, mere successful marriage is much too e accomplishment to interest a deb of Judy's and talent. In fact, she sent Winnie Valer packing from Palm Beach ry other debu in Florida would have g st Charlesto step to get him. Since divided time generously between Bennett, that charmi ou who has thrilled us all s a m stage lover. However, e two have not been able to keep ion of Ju and her recent appearan e of T Toolchest Playhouse has re notch to her record of varied conquests.

A reception was held in the ul Revell home after the opening of the r Revue to celebrate Judy's stage débu first time, the *haut monde* and *haute* d together the sacred Revell carpetry, t er- ence to Thespis. Truly, when such on occur, social history is in the making.

SCENE: The sacred Revell sal reception to celebrate Judy's tr theater.

Judy, flushed and bea receiving gratulations from all sid e within shot is praising her extr Those o ear-shot are not praisi e a f are speal around the outskirts of g of Judy, the truth—but they are any rate.

"Everybody in New York" had come, to do ence to Art, but most of them are leaving because a rumor is afloat that a man who s a penthouse on a new building in Park e is at the peak of an unparalleled career oping out free liquor. Nobody knows who s, but the Dexter believes his first to be d one of the waiters she was there. The news about Jake, is taki e cream of talent from hest

OY is no these fellow artistes go, because t her through a rough ordeal this ni hearsals for the revue start ly looke the girls of the cast and re e had nothing to fear in the way of r A couple of them had a certain d take away their monocles, and they lo Thus, feeling secure in the field of gir Judy had paid little attention to wha She disdained the Toolchest ward- robe ent, whose creations were being fu of cheese-cloth, radiator paint, and b and had ordered her gowns from F ect, studying them with much m e did her lines.

anding in at dress rehearsal, she only sa hat threw her into a As ross the stage, there red a so gorgeously lovely udy real g was radically wrong, where. S in terror, and bumped a flaming h old and silver *robe de style*

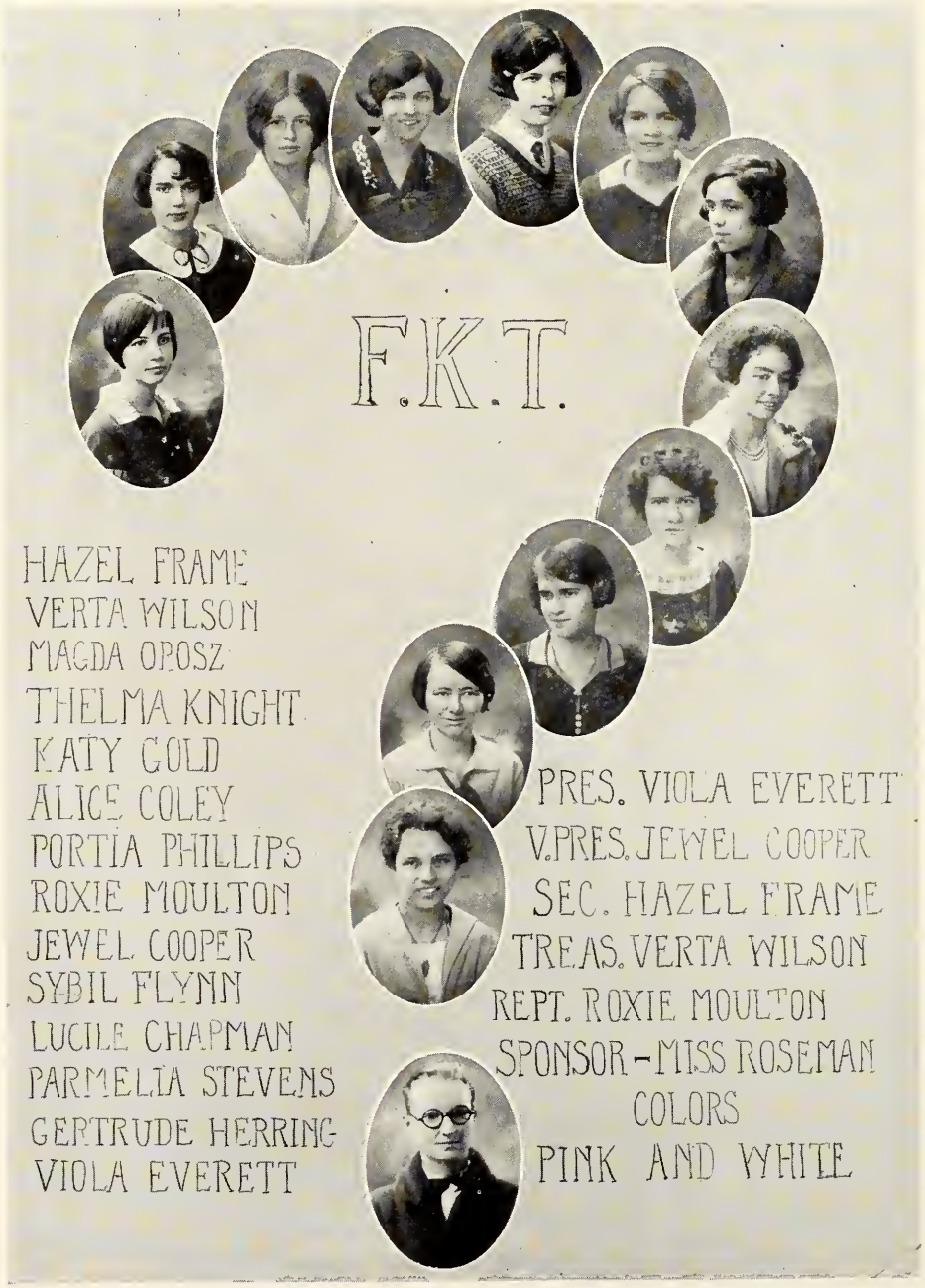
F.K.T.
HAZEL FRAME
VERTA WILSON
MAGDA OPOSZ
THELMA KNIGHT
KATY GOLD
ALICE COLEY
PORTIA PHILLIPS
ROXIE MOULTON
JEWEL COOPER
SYBIL FLYNN
LUCILE CHAPMAN
PARMELIA STEVENS
GERTRUDE HERRING
VIOLA EVERETT
PRES. VIOLA EVERETT
V.PRES. JEWEL COOPER
SEC. HAZEL FRAME
TREAS. VERTA WILSON
REPT. ROXIE MOULTON
SPONSOR - MISS ROSEMAN
COLORS
PINK AND WHITE

Musical Twelve Club

(L. I. in Public School Music)

Miss Zadie L. Phipps, *Director and Sponsor*

Officers

Cora Mae Hunter . . . . . *President*
Doris Sealey . . . . . *Vice-President*
Ada Miller . . . . . *Secretary*
Nancy Miller . . . . . *Treasurer*
Iris Epperson . . . . . *Reporter*
Emily Couch . . . . *Reporter*

Members

Ada Miller
Emily Couch
Doris Sealey
Cora Mae Hunter
Ollie Reese Whittle
Carolyn Hincklemann
Ruth McCutcheon
Iva Williams
Lillie Ruth Spencer
Mary Louise Brooks
Iris Epperson
Nancy Miller

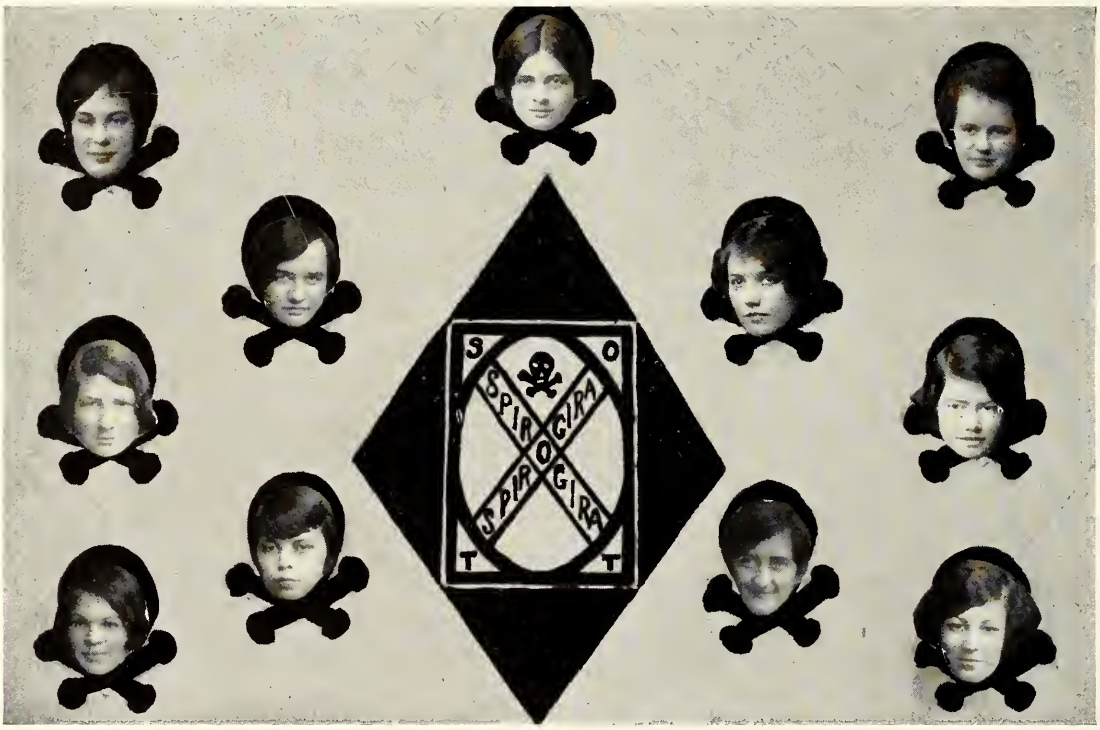

Members in Faculty

Lucile Sumner — Louisa Verri — Elizabeth Conradi
Gladys Storrs — Anna May Tracey

Members in College

Mildred Bruce
Elizabeth Cartmell
Mary Clayton
Jo Coarsey
Blanche Curry
Mable Decker
Cornelia Dozier
Naomi Griffin
Mildred Harris
Helen Lynch
Mildred Nix
Eleanor Hope Miller
Harriet Robinson
Clarine Runyan
Annalee Stenstrom
Lois Varn

FRATERNITIES

Pan-Hellenic Council

Officers

Nancy Hoyt . . . . . *President, Alpha Delta Pi*
Florence Tryon . . . . . *Secretary, Sigma Sigma Sigma*

Representatives

Margaret Ramsay . . . . . *Kappa Delta*
Olivia Barnes . . . . . *Chi Omega*
Nancy Hoyt . . . . . *Alpha Delta Pi*
Ruth Jelks . . . . . *Delta Delta Delta*
Olive Schell . . . . . *Sigma Sigma Sigma*
Jeanne King . . . . . *Sigma Kappa*
Myra Burr . . . . . *Pi Beta Phi*
Edith Edwards . . . . . *Delta Zeta*
Susan Burdett . . . . . *Kappa Alpha Theta*
Mary Margaret Swift . . . . . *Zeta Tau Alpha*
Vera Meldrim . . . . . *Alpha Gamma Delta*
Alice Dempsey . . . . . *Theta Upsilon*
Helen Spiller . . . . . *Pi Kappa Sigma*

Kappa Delta

Founded in 1897

Colors: Green and White *Flower:* White Rose

Publication: "Angeles"

Motto: "Let us strive for that which is honorable, beautiful, and right."

Kappa Alpha Chapter

Installed in 1904

Sorores in Facultate

Helen Carter
Lucile Sumner

Sorores in Collegio

Class of 1926

Elizabeth Byrd
Catherine Anderson
Mary Pringle
Martha Page
Louise Henderson
Marguerite Barcus
Margaret Ramsey
Lucy Lang
Bessie Feagin
Agnes McCormick
Anna DuBose

Class of 1927

Jo Coarsey
Dorothy Foy
Dorothy McDonald
Lucy Barber
Helen Vernay
Carolyn Jackson
Lillian Foulks
Eleanor Hope Miller
Margaret Moore
Julia Murfree
Anna Murphree

Class of 1928

Emily Beggs
Emily Winslett
Geraldine Barnette
Mary Nelson
Marthe Logan Field
Marion Moseley
Ann Page
Elaine Perry
Gladys Rush
Charline Baughman
Corinne Spencer

Pledges

Ed Rush
Mary Middleton Smith
Myra Powell
Ruth Scarborough
Sara Evelyn Williams
Lois Pooser
Helen Newsome
Georgia Mobley
Alice Knight
Louise Pelham
Nan McMullen
Margaret Barnes
Irene Mays
Edith Wilkinson
Lettie Lou Calton
Luella Bruce
Louise Sarles
Elizabeth Hayes
Elise Clarke
Salley Farell
Lala Pate
Mary Warren Hudson
Asenath Murfee
Rebekah Nelson
Emilie Blackburn
Janet Pugh
Kathryn Turner

KAPPA DELTA

Chi Omega

Founded at the University of Arkansas, 1895

Colors: Cardinal and Straw *Flower:* White Carnation

Publication: "Eleusis"

Open Motto: "Hellenic Culture, Christian Ideals"

Gamma Chapter

Installed in 1908

Sorores in Facultate

Rowena Longmire
Helen Ferree

Sorores in Collegio

Class of 1926

Olivia Barnes
Sallie Carter
Margaret Layton
Mary Weedon
Florine Lewis
Elizabeth Cochrell

Class of 1927

Sue Alderman
Mabel Decker
Kathryn Frazier
Ellen Hobbs
Lillian Long
Selina Wilson
Elizabeth Jackson
Edith Rahner

Class of 1928

Virginia Leslie
Lois Leslie
Dorothy Sally
Martha Alderman
Lelia Linebaugh
Dorothy Driver
Flora Bacot
Elizabeth Bostick
Edith Taylor
Margaret McMullen
Maud Lake
Harriet Fletcher
Ruth Adamson
Eleanor Miller
Terry Smith
Martha Settle
Eleanor Pearson

Pledges

Theresa Graves
Mary Love Walker
Mildred Holly
Edith Woodard
Mary Kennedy
Sadie Spencer
Nancy Cotter
Olga Daffin
Sue Johns
Blanche Armington

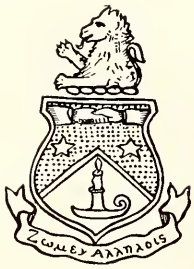

Alpha Delta Pi

Founded at Wesleyan College in 1851

Publication: "Adelphian" *Open Motto:* "We live for each other"

Soror in Facultate

Mary Agnes Jeffries

Sorores in Collegio

Class of 1926

Nancy Hoyt
Helen Sparks
Elizabeth Loyd
Agnes Futch

Class of 1927

Jess Dehon
Annette Liddon
Annette Arthur
Penelope Mills
Cornelia Dozier
Mildred Nix
Anne Christie

Class of 1928

Charlotte Storey
Elizabeth Love
Leslie Grey
Harriet Pullen
Claire Murphy
Elizabeth Whitaker
Emily McPhail
Grace Earle Hough

Pledges

Mary Futch
Anne Deaton
Caroline Bond
Harriet Wendell
Elizabeth Johnston
Blanche Hall
Sara Sompayrac
Octavia McNair
Janelle Harrell
Mathilda Gay
Mary McG. Townsend
Alice Burns
Dorothy Thrower
Martha Trice
Winifred Walker
Anne Choate
Bertha Nix
Ikey Smith
Theo Smith
Patty Smith
Theo Hinley
Angela Clark
Maxine Hankins
Emily Lively
Mary Frances Chittenden
Mary Maxwell Lowry

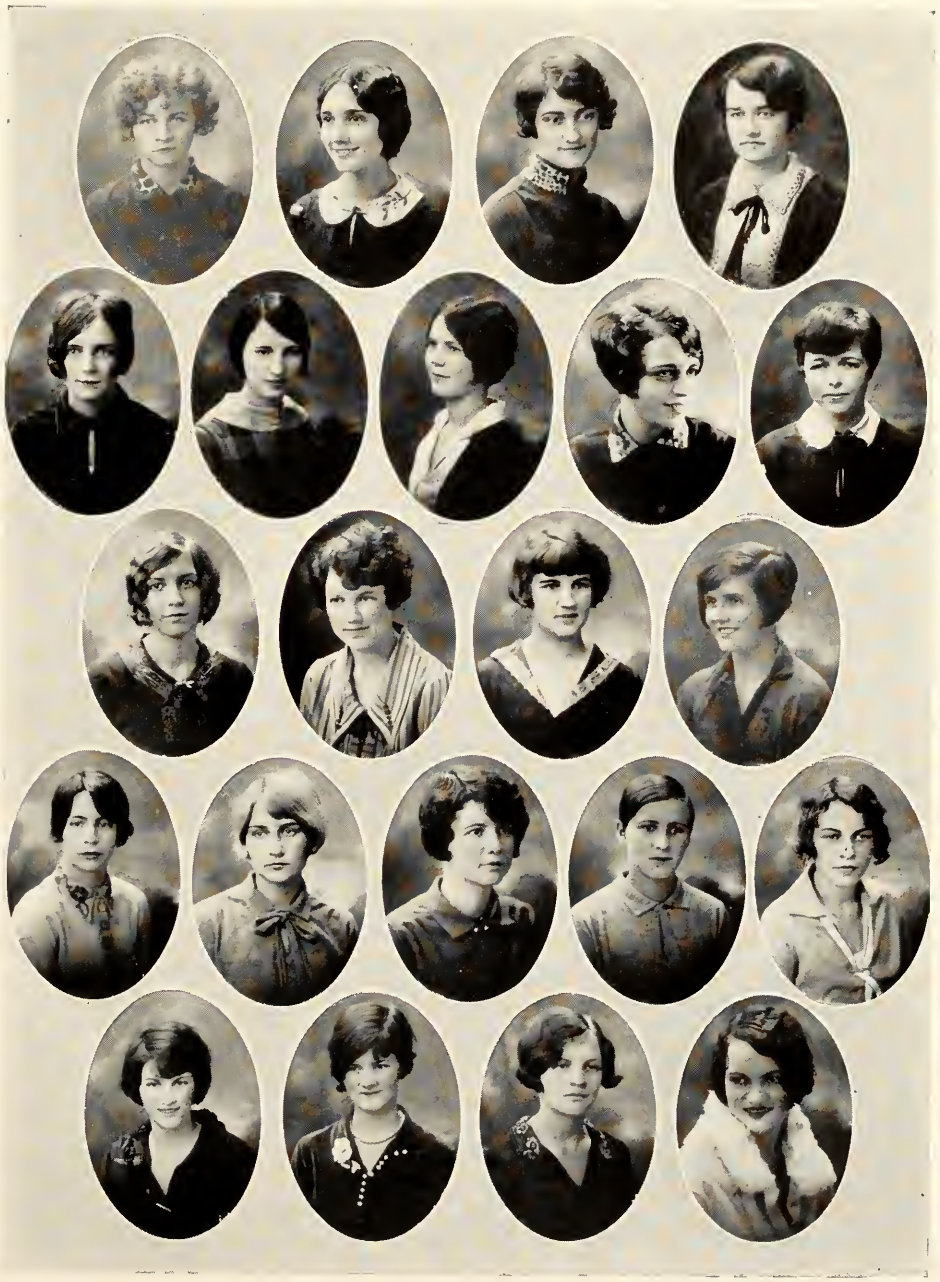

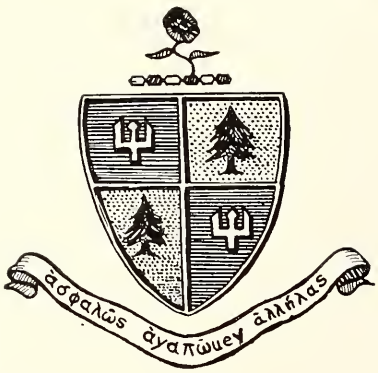

Delta Delta Delta

Founded in Boston in 1888

Colors: Silver, Gold, and Blue *Flower:* Pansy

Publication: "The Trident"

Open Motto: "Let us steadfastly love one another"

Alpha Eta Chapter

Installed in 1915

Sorores in Facultate

Elizabeth Conradi Margaret White Katherine Montgomery

Sorores in Collegio

Class of 1926

Louise Buck
Cornelia Colson
Zelia Bouchelle
Marie Haile
Ruth Jelks
Margaret Way
Martica Saunders
Gladys Nye

Class of 1927

Mildred Bruce
Anna Leman
Harriet Robinson
Lily Fraser

Class of 1928

Mary Latimer
Emala Parkhill
Gertrude Tucker
Pearl Johnson
Alice Cullen
Maxine McClearen
Elizabeth MacDonald
Virginia Taylor
Elizabeth Murray
Clifton Sexton
Elizabeth Rogers

Pledges

Annette Johnson
Gladys Turner
Margaret Slemmons
Naomi Scoggans
Mary E. Puleston
Olive Newman
Christine Gilbert
Sara Starke
Lucile Trice
Beatrice Balch
Margaret Louise Younge
Dorothy Younge
Katherine Walters
Betty Castor
Violet Jones
Lydia Yowell

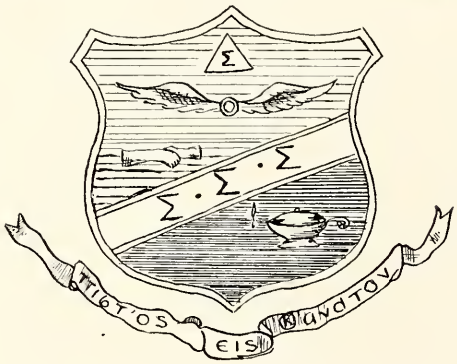

Sigma Sigma Sigma

Founded at Farmville, Va., in 1895

Colors: Purple and White *Flower:* Violet

Publication: "Triangle"

Motto: "Faithful unto death"

Rho Chapter

Installed in 1920

Sorores in Facultate

Louisa Verri Mattie Lou Horne

Sorores in Collegio

Class of 1926

Iris Miller Lelia Underhill
Olive Shell Eloise Marks
Florence Tryon

Class of 1927

Esther Jordan Josephine Gosset Ethel Gaynor
Elizabeth Pinder

Class of 1928

Mary Alicia Fortner Elizabeth Way Annie Laurie Boyd
Lou Cochran Nelle Steinmeyer

Pledges

Lila Cochran Euphrosine Cochran
Bonnie O'Neal Louise Simmons
Jean Davis Holme Himsley
Olean Kelly Theresa Pinder
Florence Shepherd Nettie Hall

Sigma Kappa

Founded at Colby College in 1874

Colors: Maroon and Lavender *Flower:* Violet

Publication: "Sigma Kappa Triangle"

Motto: "One heart, one way".

Omega Chapter

Sorores in Facultate

Gladys Storrs
Sue Pitchford

Sorores in Collegio

Class of 1926

Iris Storrs
Virginia Branscombe
Jean King

Class of 1927

Martha Turner
Ada Miller
Mable Poe
Margaret Yaryan
Myra Sadler
Mary Herbert Gwynn

Class of 1928

Mary Ruth Murray
Kathryn Goode
Marian Curry
Virginia Romphe
Minnie Kehoe
Elizabeth Jeter
Martha Branscombe
Evelyn Barnett
Eunice Parker
Louise Conradi
Carolyn Park
Lucile Pyles

Pledges

Elizabeth Gireaudeau
Winston Hall
Mary James
Lala Home
Marjorie Griffin
Dorothy Richard
Margaret Benbow
Adelaide Wentworth
Rachel Pitchford
Tyra Lue Brinson
Jean Compton
Elizabeth Coleman
Catherine Willis
Marion Potter
Lennie Gregory
Emma Spencer

Pi Beta Phi

Founded at Monmouth College in 1867

Colors: Wine Red and Silver Blue *Flower:* Wine Carnation

Beta Chapter

Installed in 1921

Soror in Facultate

Helen Hill Jones

Sorores in Collegio

Class of 1926

Emily Sanderson
Frances Mims
Mary Burke
Inez Grumbles
Julia Dutton
Myra Burr
Ada Frances Gill

Class of 1927

Mary Clayton
Ada Hebb
Sybil Tucker
Margaret Burnson
Ruth Gill
Sarah Gunn

Class of 1928

Louise Branning
Alberta Brunson
Mary Evelyn Eaves
Mary Gill
Christine McKinney
Elisa Ott
Mildred Overstreet
Ruth Rex
Mary Sanderson
Dorothy Grumbles
Maria Lu Hutchins
Lillian Hyde
Sara McCord
Isabel Warren
Audrey Johnston
Helen Kennedy
Rebecca Leland
Theresa Mintz
Russell McCord

Pledges

Mae Griffith
Margaret Johnson
Doris Dew
Elizabeth Vann
Catherine Williams
Neta Barham
Keller Harris
Elizabeth Larzelere
Ellanore Overstreet
Elizabeth Gates
Victoria Clayton
Mary Brown
Helen Cawthon
Mary Burr
Florentine Holmes
Fredricka Campbell
Nell Gardner
Mary Lynne Weyl
Martha Ballowe
Emmie Gunn
Kent McCord

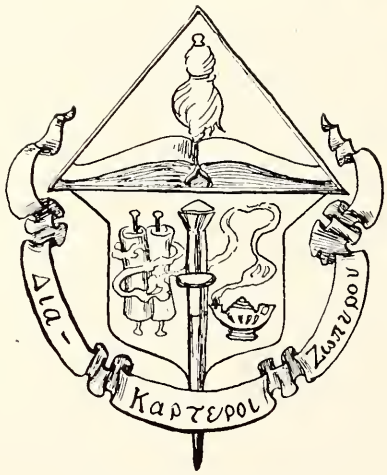

Delta Zeta

Founded October 4, 1902, at Miami University

Colors: Rose and Green *Flower:* Killarney Rose

Publication: "The Lamp"

Alpha Sigma Chapter

Founded May, 1924

Soror in Facultate

Catherine Z. Winters

Sorores in Collegio

Class of 1926

Edith Edwards
Pauline Jernigan
Margaret Wells
Olive Whaley
Alberta Townsend
Mary Cornelia Saunders
Susie Lord
Helen Ames
Ava Leatherman
Katherine Ray
Agnes Curry

Class of 1927

Blanche Curry
Elizabeth Cartmel
Mildred Harris
Mildred Brantley
Helen Sutton
Mildred Bullock
Esther Maud Saunders

Class of 1928

Mary Carolyn Logan
Elizabeth Wetherbee
Enid Adair
Madge Rivers
Madeline Fleming
Elizabeth Shingler
Charlotte Chazal

Pledges

Miriam Jonson
Doris Bartlett
Alvina Loissner
Margaret Consigny
Winifred Neeld
Ruth Allen
Rubye Edwards
Sallie Bryan
Laura Way
Helen Smith
Helen Berger
Eugenis Harrell
Gertrude Mayo
Jeannette Washburn
Elizabeth Lansden
Ruby Cress
Nell Wallis
Mae Winn
Eunice Rivers
Emma Wilder
Clara Weltch
Helen Little
Evelyn Clarke
Helen Slater
Lila Murrell
Margaret Dyer
Mary Beth Mortimer
Willemae Johnson
Sibyl Bourne
Lillian Wilson
Mattie McColskey
Edith Sankford

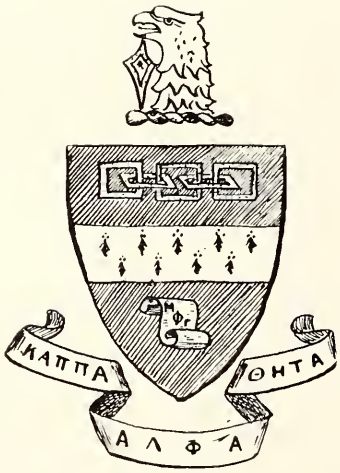

Kappa Alpha Theta

Founded January 27, 1870

Colors: Black and Gold *Flower:* Black and Gold Pansy

Publication: "Kappa Alpha Theta Magazine"

Beta Nu Chapter

Installed in 1924

Sorores in Facultate

Jennie Tilt Edith West

Sorores in Collegio

Class of 1926

Marion Watkins
Elizabeth Sandford
Edith Futch
Elizabeth Whalton
Catherine Boyd
Alice Winter
Susan Burdett

Class of 1927

Alice Foyd
Claudia Demeritt
Olivia Futch
Nancy Miller

Class of 1928

Planche Alderman
Katherine Carlin
Dorothy Fuller
Gertrude Foyd
Florence Conklin
Marion Davis
Marjorie Graham
Kathleen Weaver
Melissa Darby
Mary J. Huffaker

Pledges

Elizabeth Fairchild
Annie Mary Moore
Ernestine Goar
Ruth Miller
Vernice Davis
Statia Watkins
Mildred Wendel
Martha Jones
Velma Ruth Powers
Mary Messler
Mary Anderson

Zeta Tau Alpha

Founded at Farmville, Va., 1898

Colors: Turquoise Blue and Steel Gray *Flower:* White Violet

Publication: "Themis"

Beta Gamma Chapter

Founded in 1924

Sorores in Collegio

Class of 1926

Frances Walker
Olivo Corbett
Estelle Jones
Winifred Lee

Class of 1927

Evelyn Hill
Edith McCollum
Elizabeth Randolph
Audrey Swindell
Mary Margaret Swift
Helen Lynch

Class of 1928

Evelyn Space
Mattie Lou Richards
Joanna Mizell
Mary Ernest
Vera Franke
Lucile Anderson
Louise Posey
Margaret Smith

Pledges

Pauline Parrish
Mary Hawkins
Joan Thompson
Mary Redding
Bernice McCollum
Olivia Ann Swift
Annie Wood Horne
Hortense DeLand
Lynda Walker
Marian Sias
Antoinette Brown
Nancy Stribbling
Marjory Colony
Mary Ann Price

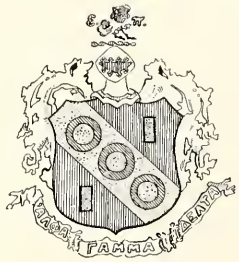

Alpha Gamma Delta

Founded at Syracuse University in 1904

Colors: Red, Buff and Green *Flower:* Red and Buff Rose

Gamma Beta Chapter

Soror in Facultate

Elizabeth Doane

Sorores in Collegio

Class of 1926

Esther Creamer
Alma Evans
Vivian Markham
Vera Meldrim

Class of 1927

Margaret Coffey
Willie Mae Champneys
Ellen McConnell

Class of 1928

Lois Bradford
Cleo Feagin
Hazel Flower
May Denham Partridge
Harriet Monroe
Jewell Neylans
Lois Wilcox

Pledges

Elizabeth Combs
Alta Cooper
Helen Cubberly
Nannie L. Crittlebaugh
Eunice Millinor
Elizabeth Monroe
Helen Meldrim
Philip Daudell
Frances Hilsman
Frances Hinson
Dorothy Jones
Annie Lizzie Pike
Mary George Pike
Betty Sanders
Martha Scarborough
Ted Wetherington

Theta Upsilon

Founded at the University of California, 1914

Colors: Rainbow

Flower: White Iris

Publication: "Dial"

Motto: "Let there be light"

Lambda Chapter

Installed in 1925

Soror in Facultate

Etta L. Robertson

Sorores in Collegio

Class of 1926

Adeline Barber
Alice Dempsey
Pearle Russ
Gracie Flourney

Class of 1927

Anna Addison
Audrey Canaday
Helen Addison
Anna DePass
Flocida Du Pree

Class of 1928

Carline Boykin
Ruth DePass
Adel Gibson
Emily Couch
Mary Hodsdon

Pledges

Elizabeth Guy
Helen Stringer
Gretchen Geiger
Dorothy Russ
Elizabeth Wilson

Pi Kappa Sigma

Founded at Ypsilanti, Michigan, November 17, 1894

Colors: Turquoise Blue and Gold *Flowers:* Forget-me-not and Jonquil

Publication: "The Laurel"

Tau Chapter

Installed in 1925

Sorores in Collegio

Class of 1926

Dorothy Anson
Mary Bessie Barwick
Frances Davis
Iris Epperson
Adelaide Garfield
Helen Lee
Frances Mitchell
Dorotha Peiffer
Elizabeth Pettman
Bennie Sampley

Class of 1927

Gladys Collins
Kathrine Setze
Helen Spiller

Pledges

Martha Bradshaw
Leita Bowen
Caroline Folsom
Lillian Gramling
Katherine Howe
Roberta Lee
Georgia Logan
Maudie Pierce
Martha Merritt
Lucile Reynolds
Jo Smith
Kate Waas
Margaret Williams

Alpha Chi Alpha

Honorary Journalistic

Founded in 1919

Colors: Orange and White

Flower: Chrysanthemum

Publication: "Alpha Chi Alpha Messenger"

Gamma Chapter

Installed in 1921

Honorary Members

Miss Rowena Longmire
Dr. William G. Dodd

Sorores in Collegio

Nancy Hoyt
Alma Evans
Marie Haile
Winifred Holden
Josephine Coarsey
Martica Saunders
Mary Ruth Murray
Marian Watkins
Lois Varn

Omicron Nu

Honorary Home Economics

Installed 1922

Colors: Pink and Lavender

Members

Dorothy Miller
Martha Page
Edith Futch
Elizabeth Whalton
Estelle Jones

Faculty Members

Miss Margaret Sandals
Miss Jennie Tilt
Miss Mable Erwin

Iota Pi Omicron

Honorary History Fraternity

Founded 1924

Colors: Purple and Silver

Flower: Red Rose

Members

Katherine Ray
Lois Rigell
Emily Sanderson
Florence Shriver
Iris Storrs
Marion Watkins
Mary C. Whitfield
Alice Winter
Luna Bowdoin
Susan Burdett
Sallie Carter
Agnes Curry
Edith Edwards
Vivian Free
Winifred Holden
Minnie McAuley

Honorary Members

Dr. J. O. Knauss
Miss Venila L. Shores
Mr. Arthur Williams
Mrs. Arthur Williams
Miss Catherine Z. Winters

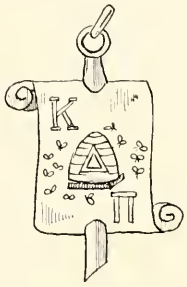

Kappa Delta Pi

Founded at Illinois in 1911

Publication: "Kappa Delta Pi Record"

Purpose: To encourage in its members a higher degree of consecration to social service. To this end it shall maintain the highest educational ideals and shall foster fellowship, scholarship, and achievement in educational work.

Alpha Delta Chapter

Installed January, 1925

Members in Faculty

Inga Helseth
Edward Conradi
Nathaniel Salley
P. F. Finner
Emma Helseth
Helen Hill Jones
Audrey Packam
Evelyn Mudge
Louisa Verri
Minnie Rosenbloum

Members in College

Clara High
Florence Tryon
Luna Bowdoin
Minnie McAuley
Mrs. P. F. Finner
Clara Weltch
Mrs. Lucy K. Miller

Chi Delta Phi

Founded 1919, at University of Tennessee

Publication: "The Litterateur"

Pi Chapter

Installed 1925

Soror in Facultate

Hazel M. Stevenson

Sorores in Collegio

Jo Coarsey
Alma V. Evans
Nancy Hoyt
Vera Meldrim
Eugenia Cookman
Mary Evelyn Eaves
Eunice Millinor
Elizabeth Sandford
Martica Saunders
Lois Varn
Edith Taylor

Phi Kappa Phi

Open Motto: "The love of learning rules the world."

Faculty Members

Edward Conradi
Arthur Williams
William George Dodd
Nathaniel Moss Salley
Margaret Rector Sandels
Ella Scoble Oppermann
Elmer Riggs Smith
Josiah Bethea Game
Alvin Stewart
Lanas Spurgeon Barber
Edmund Vernon Gage
Raymond Bellamy
James Owen Knauss
Hattie Mae Carmichael
Paul Frederick Finner
Inga Olla Helseth
Leland Judson Lewis
Walter Scott McNutt
Jennie Tilt
Emma Helseth
Helen Hill Jones
Olga Larson
Katherine Montgomery
Mae Winfield
Mona Alderman
Audrey Packham
Rowena Longmire
Herman Kurz
Catherine Winters

Student Members

May Belle Bellah
Viola Close
Clara High
Winifred Holden
Nancy Hoyt
Elizabeth Jordon
Gladys Nye
Katherine Ray
Florence Tryon
Clara Weltch
Alice Winter

Alumnae Members

Elizabeth Robinson
Mary Bailey Sloan
Isabelle Williams

Our Honorary Organizations

ALPHA CHI ALPHA and CHI DELTA PHI are kindred organizations. ALPHA CHI ALPHA is a Journalistic Fraternity, whose members have distinguished themselves in college journalism, while CHI DELTA PHI stands for the best in literary effort.

IOTA PI OMICRON is an Honorary Historical Fraternity, and its members must excel in History, at the same time maintaining a high average in other subjects.

KAPPA DELTA PI is an Honorary Educational Fraternity, which requires a high scholarship as prerequisite for membership, and whose members must come from the School of Education.

OMICRON NU is an Honorary Home Economics Fraternity. Its members must do outstanding work in the subjects of Home Economics, and excellent work in other subjects.

Book 4

ATHLETICS

Jackson Enters Florida to Suppress Indians

Athletic Board

Officers

Myra Burr . . . . . *President*
Helen Lynch . . . . . *Vice-President*
Emma Spencer . . . . . *Secretary*
Mary Ruth Murray . . . . . *Treasurer*
Annalee Stenstrom . *Representative-at-Large*

"F" Club

Officers

Annalee Stenstrom . . . . . *President*
Meb Decker . . . . . *Vice-President*
Dorothy Fuller . . . . . *Secretary and Treasurer*

Members

Dorothy Fuller
Sarah Benedict
Meb Decker
Hazel Flowers
Ellen Hobbs
Evelyn Keck
Lillian Long
Gladys Rush
Annalee Stenstrom
Frances Walker
Helen Lynch
Clarime Runyan
Dempsey Creary
Emma Spencer
Martha Branscomb
Marion Couch
Margaret Richards
Dorothy Armstrong
Eleanor H. Miller
Ellen McConnell
Harriet Robinson
Lerlie Robinson
Lou Cochran
Jewel Cooper
Mildred Nix
Joyce Pritchard
Mary Ruth Murray
Myra Burr
Lois Hawkins
Audrey Swindell
Mary S. Yarborough
Russell McCord
Addie McCormick
Lernice Conklin

Members in Faculty

Katherine Montgomery
Helen Ferree
Louesa Verri
Lucile Sumner

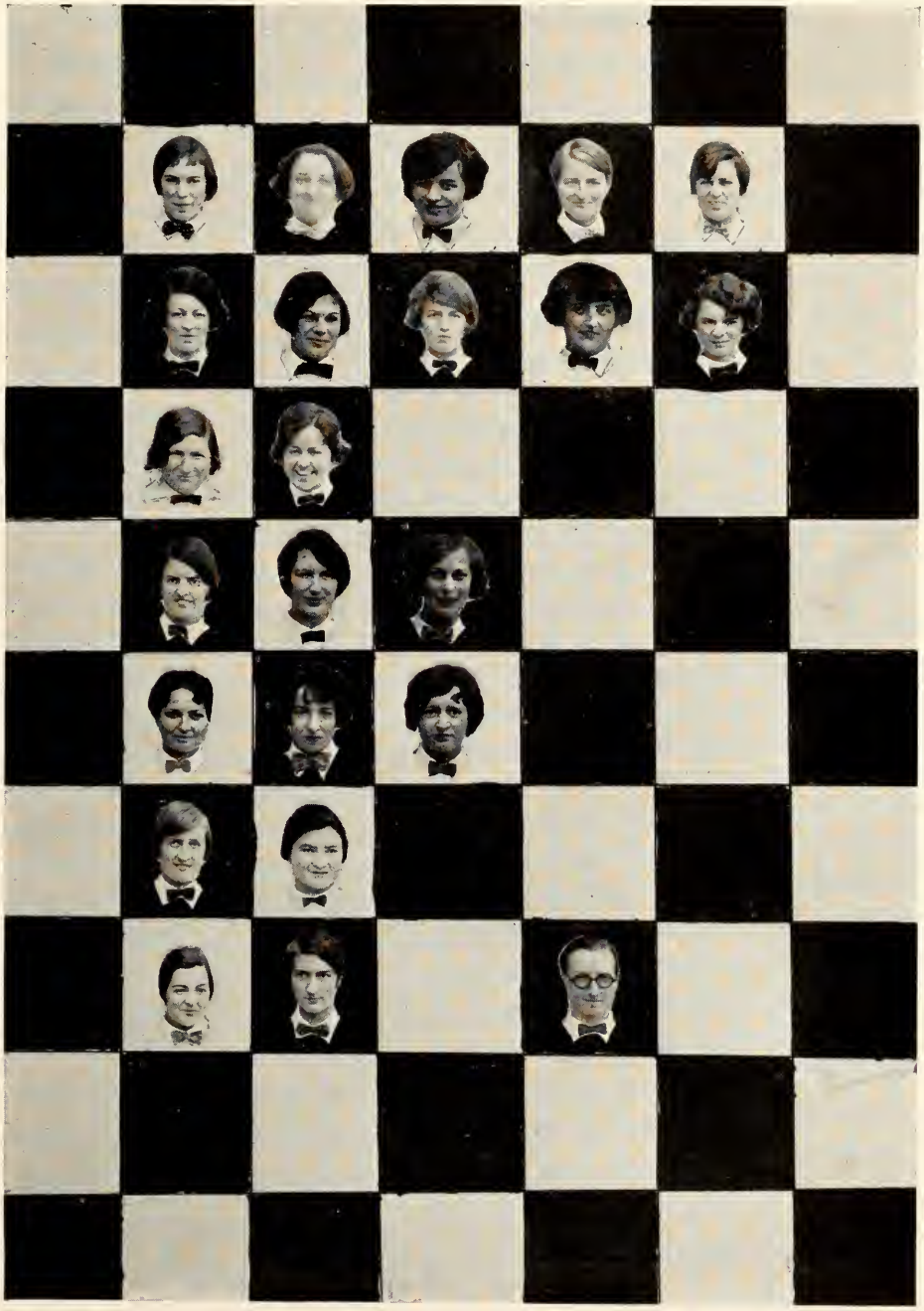

SENIORS

JUNIOR BASKETBALL
JUNIOR VOLLEY BALL

SOPHOMORE BASKETBALL
SOPHOMORE VOLLEY BALL

FRESHMAN BASKETBALL
FRESHMAN VOLLEY BALL

ODD BASKETBALL
ODD VOLLEY BALL

EVEN BASKETBALL
EVEN VOLLEY BALL

VARSITY BASKETBALL

VARSITY VOLLEY BALL

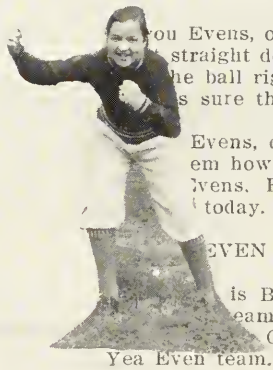

ON YOU EVENS.

ou Evens, on you Evens,
straight down that line—
he ball right 'round the Odd team,
s sure this time: Rah, Rah, Rah.

Evens, on you Evens,
em how to play—
Evens, Fight, Fight, Fight,
today.

EVEN TEAM IS BIG AND BOLD.

is Big and Bold,
eam;
Green and Gold,
Yea Even team.

Fight Evens,
Yea Even team;
Yea Evens,
Fight Even team.

O, here comes Even team,
O, how in the world do you know—
We know them by their mighty play
And the Odd team lying low.
Rah, Rah, and the Odd team lying low.

EVEN SPIRITS NEVER DIE.

Even Spirits never die—
Them bones 'gwine rise again.
Hit 'em in the head an' knock 'em in de eye—
Them bones 'gwine rise again
I know it, indeed I know it siste
I know it—whew—
Them bones 'gwine rise aga

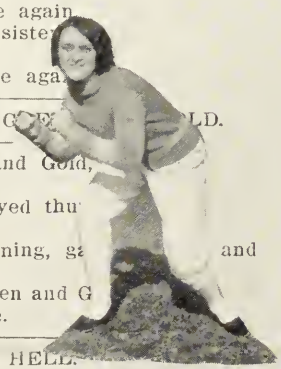

O'ER THE STANDS IN G LD.

O'er the stands in Green and Gold,
Even banner fly;
Cheer, oh, cheer, like volleyed thu
Echoes to the sky.
See the Even team is winning, g and
more—
Then fight, fight for the Green and G
Old Evens forever more.

BELLS OF HELL.

The bells of Hell go ting-a-ling-ling
For the Odds and not for us—
Up where the angels sing-a-ling-ling,
That's where you will find us.

EVEN SPIRITS—

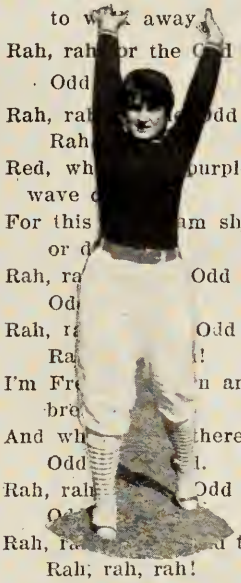

The whole Odd team is out today,
And with this game we're going
to w[illegible] away.
Rah, rah [illegible]r the [illegible]d team,
Odd
Rah, ra[illegible] [illegible]dd team,
Rah
Red, wh[illegible] [illegible]urple shall
wave [illegible]
For this [illegible]m shall win
or d[illegible]
Rah, ra[illegible] Odd team;
Od[illegible]
Rah, r[illegible] Odd team,
Ra[illegible]!
I'm Fr[illegible]n and Junior
bre[illegible]
And wh[illegible]here'll be an
Odd [illegible]l.
Rah, rah[illegible] Odd team!
O[illegible]
Rah, r[illegible] team!
Rah, rah, rah!

You tell'em Odds,
You're big and strong.
You tell'em Odds,
You're coming along.
You tell'em Odds,
You'll get that ball.
You tell'em Odds,
And watch them fall.

You tell'em Odds,
You're big and strong.
You tell'em Odds,
You're coming along.
You tell'em Odds,
You play ball quick,
You tell'em Odds,
That they can't stick.

You tell'em Odds,
You play ball fast.
You tell'em Odds,
That they can't last.
You tell'em Odds,
You'll get that ball,
And watch them fall.

Here comes the Evens
Ha! Ha! Ha!
Here comes the Odd team
Rah! Rah! Rah!
Who am I betting on?
Can you guess?
Odd team, Odd team!
Yes! Yes! Yes!

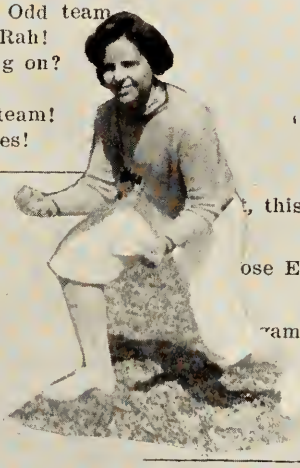

When all the Odd team members
fall in line
We're going to win again
another time.
To F. S. C. we'll ever loyal be,
And for the Odd team we will
cheer so faithfully.
We're going to fight, fight, fight
the whole game thru,
We'll get that ball and will
put it thru,
For we're the Odd team, Odd team,
have no fear,
Hear us cheer, rah, rah, rah!

[illegible], this game
[illegible]ose Evens
[illegible]rame
[illegible]ame,
[illegible]ve on

Cheer, girls, cheer, the Odd
team has the ball!
My, oh my, just see that Even

—AND ODD PEP

LIFE SAVERS

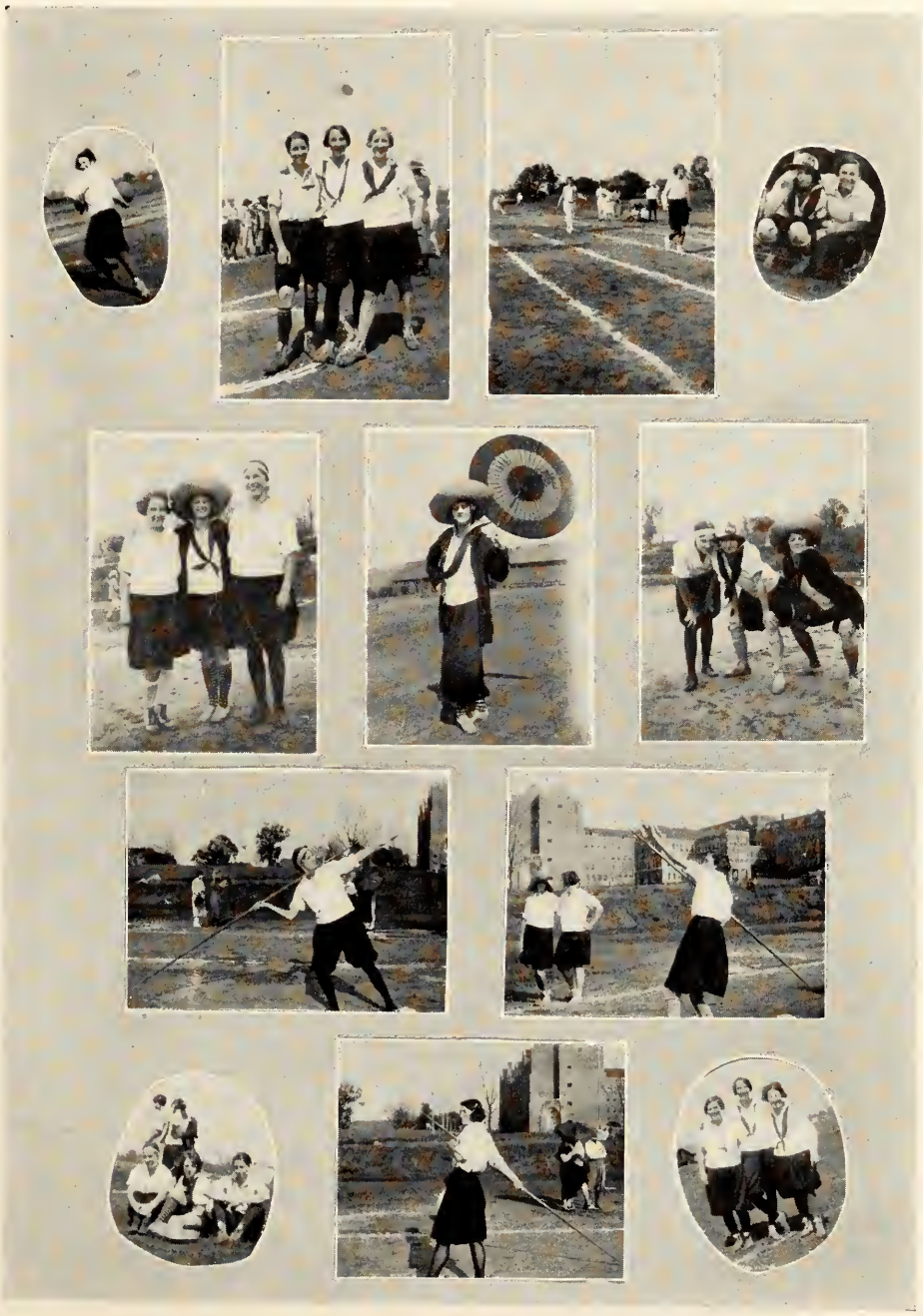

FIELD DAY, 1925

Book 5 FEATURES

Ponce De Leon in Search of *"The Fountain of Youth"*

Courtesy of
Robbins-Engel Publishing Co.

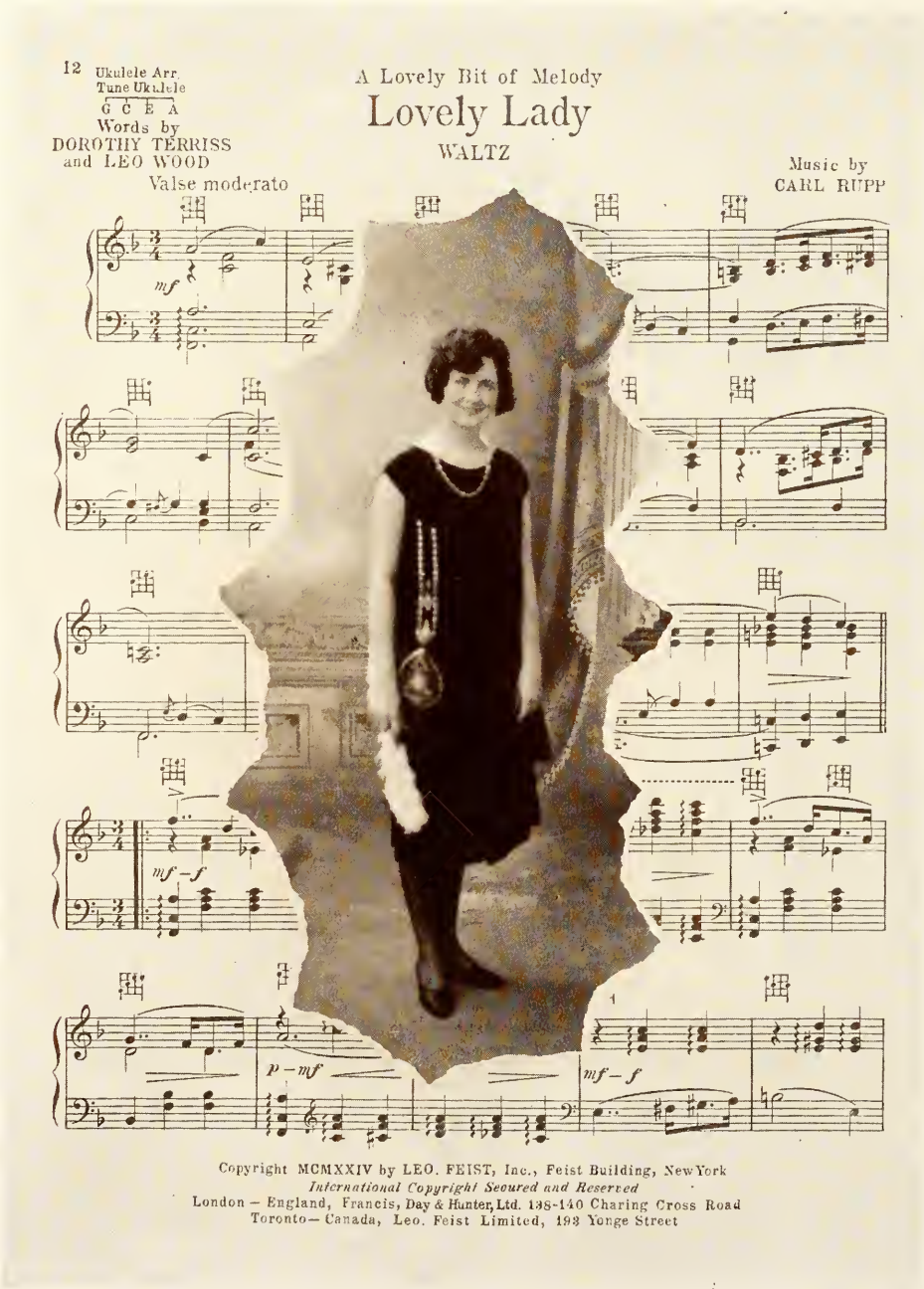

"Beauty"—MARY PRINGLE

Courtesy of
Leo. Feist, Inc.

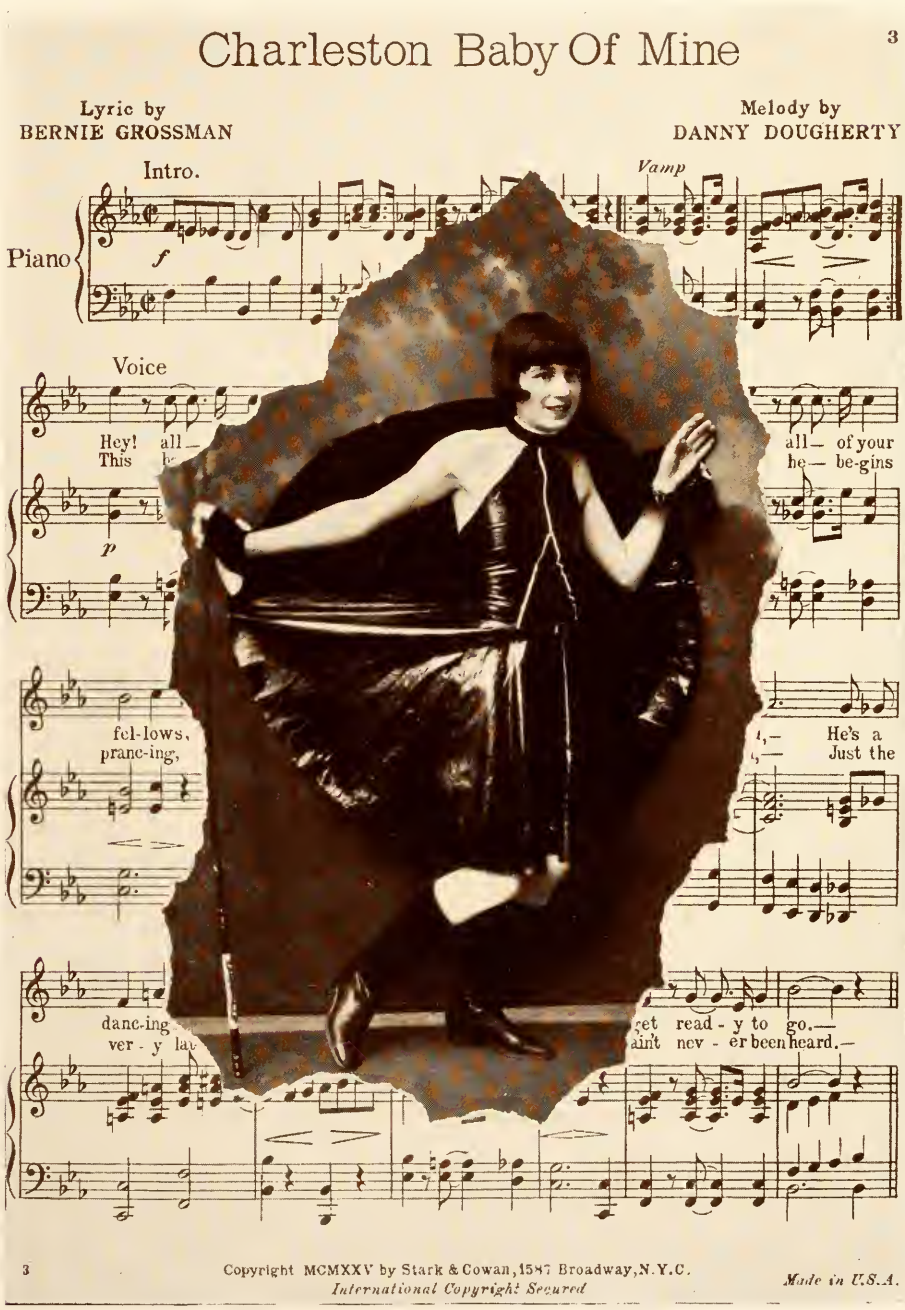

"Grace"—Lois Bradford

Courtesy of
Stark & Cowan

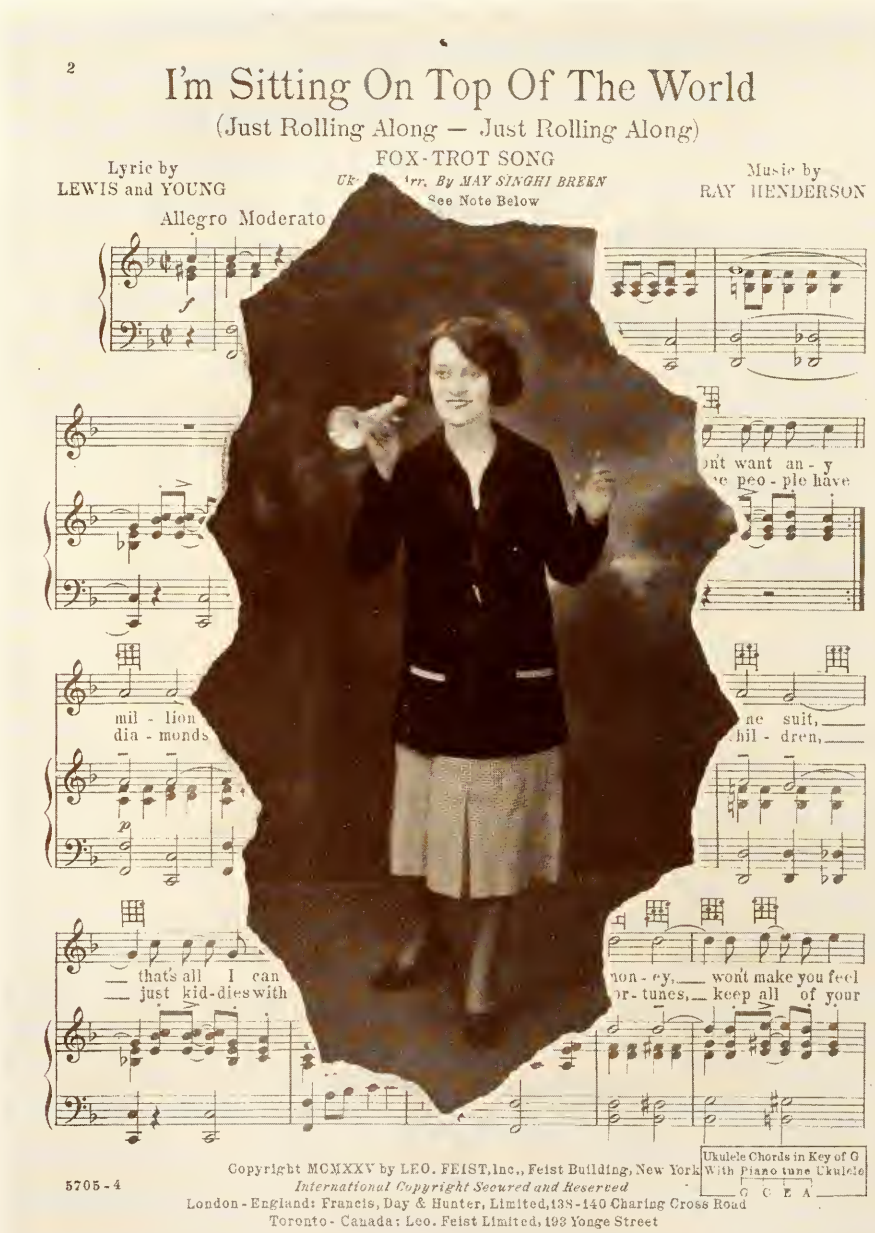

2

I'm Sitting On Top Of The World

(Just Rolling Along — Just Rolling Along)

FOX-TROT SONG

Lyric by
LEWIS and YOUNG

Uk- Arr. By MAY SINGHI BREEN
See Note Below

Music by
RAY HENDERSON

Allegro Moderato

mil - lion
dia - monds

that's all I can
just kid-dies with

on't want an - y
e peo - ple have

ne suit,
hil - dren,

non - ey, won't make you feel
or - tunes, keep all of your

Ukulele Chords in Key of G
With Piano tune Ukulele
G C E A

5705-4

Copyright MCMXXV by LEO. FEIST, Inc., Feist Building, New York
International Copyright Secured and Reserved
London - England: Francis, Day & Hunter, Limited, 138-140 Charing Cross Road
Toronto - Canada: Leo. Feist Limited, 193 Yonge Street

"Pep"—Lucy Lang

Courtesy of
Leo. Feist, Inc.

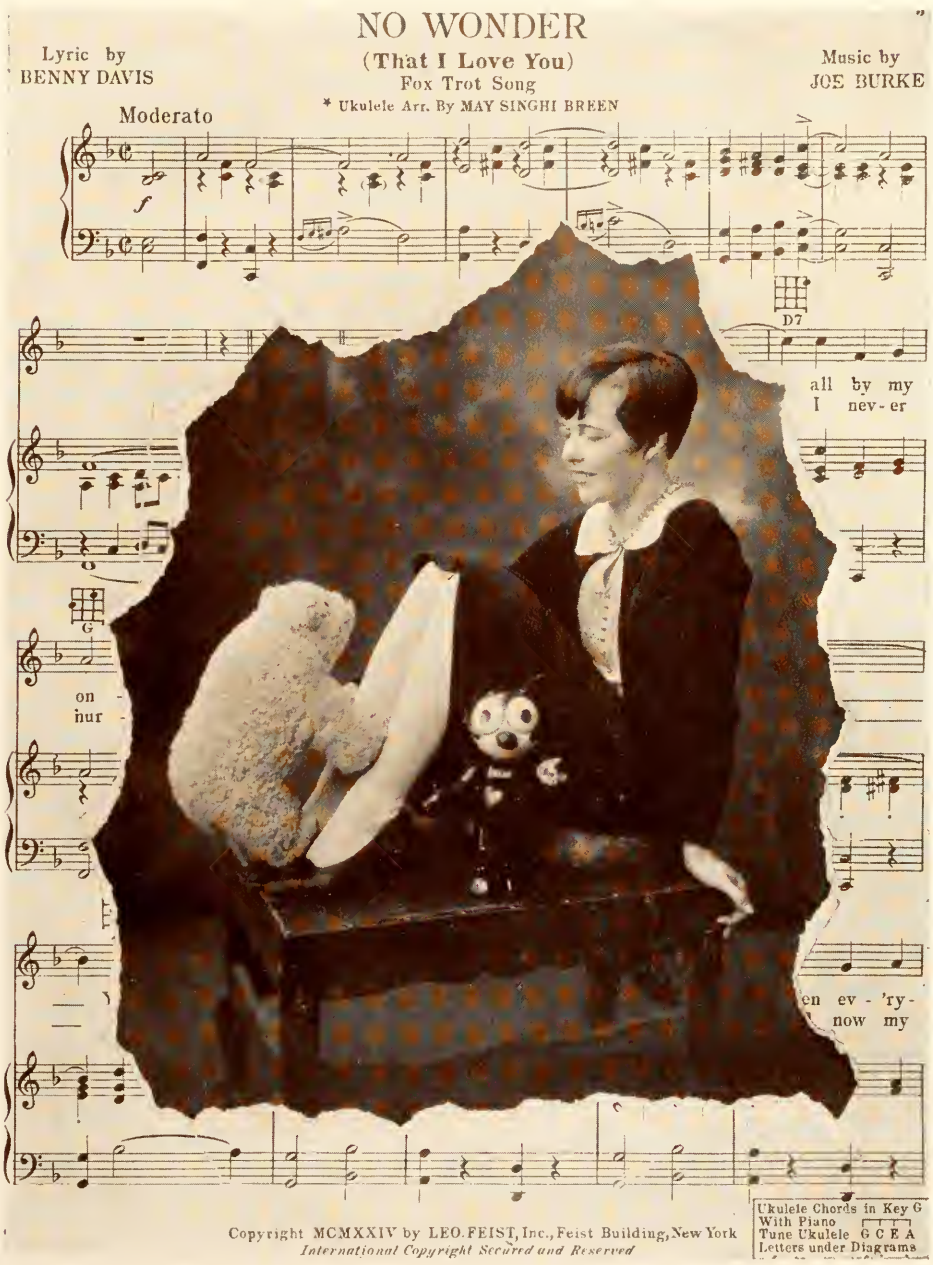

"Cutest"—CLAIRE MURPHY

Courtesy of
Leo. Feist, Inc.

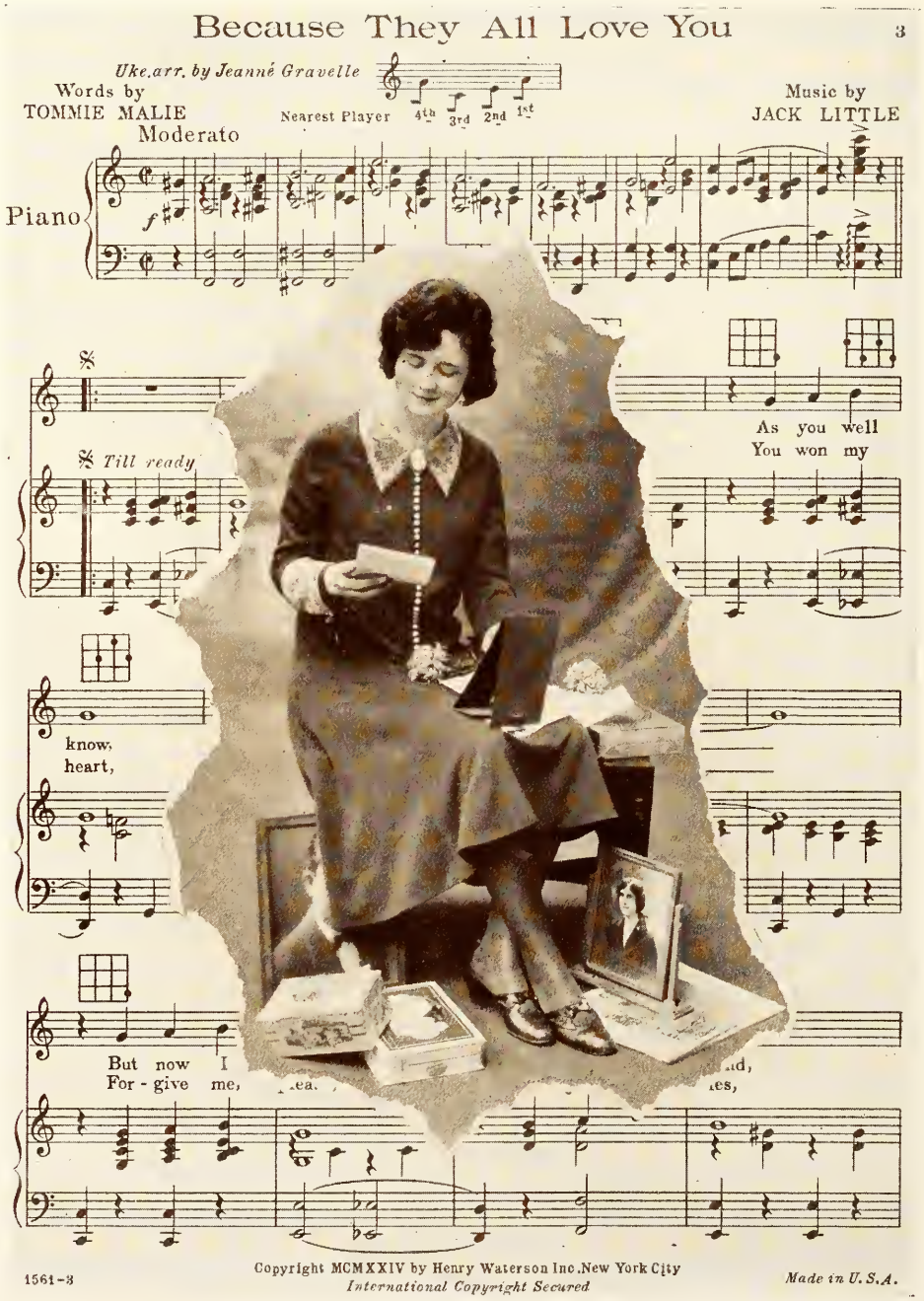

"*Popularity*"—Mary Pringle

Courtesy of
Henry Waterson, Inc.

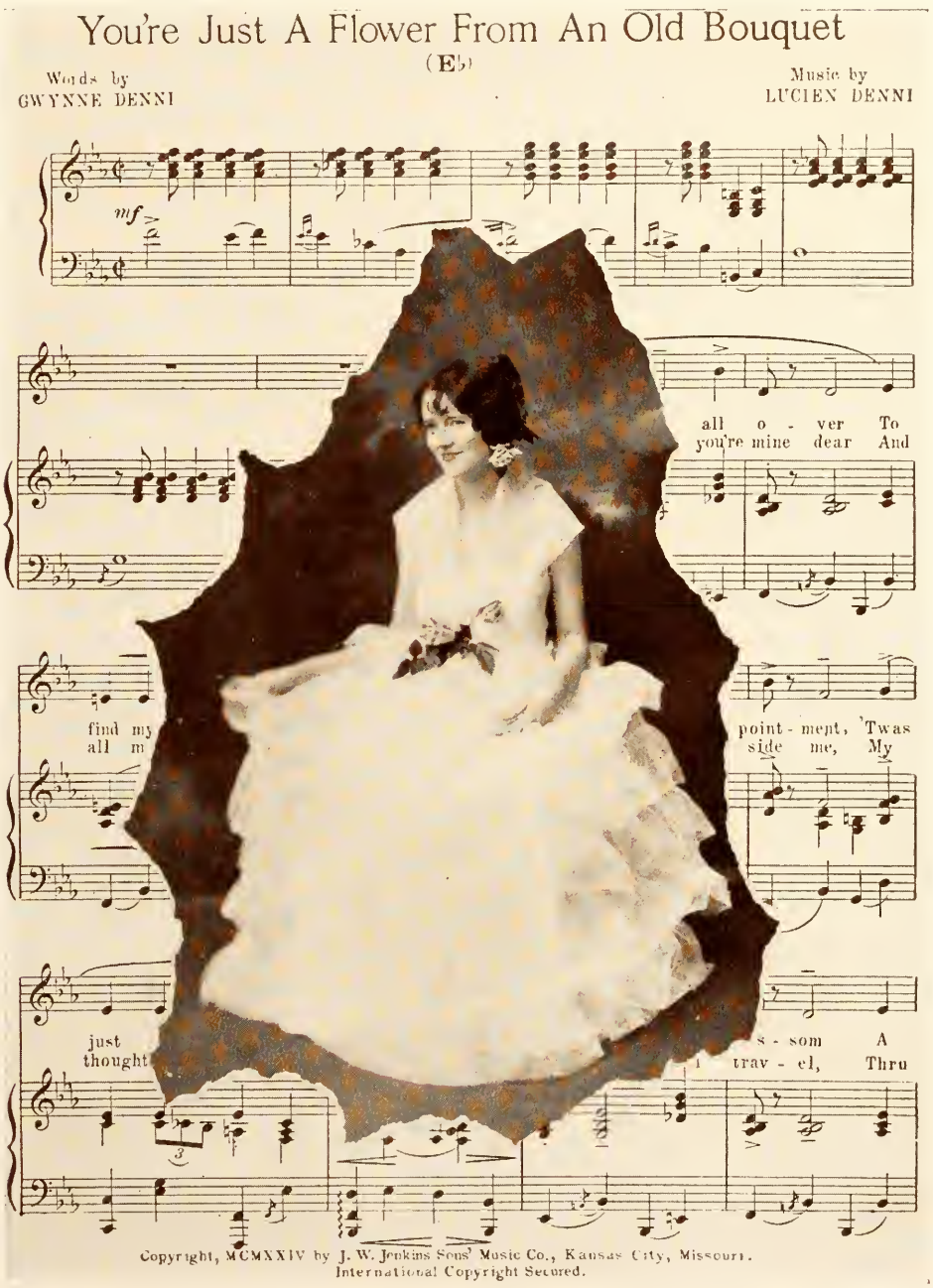

"Charm"—Martha Page

Courtesy of
J. W. Jenkins Sons Music Co.

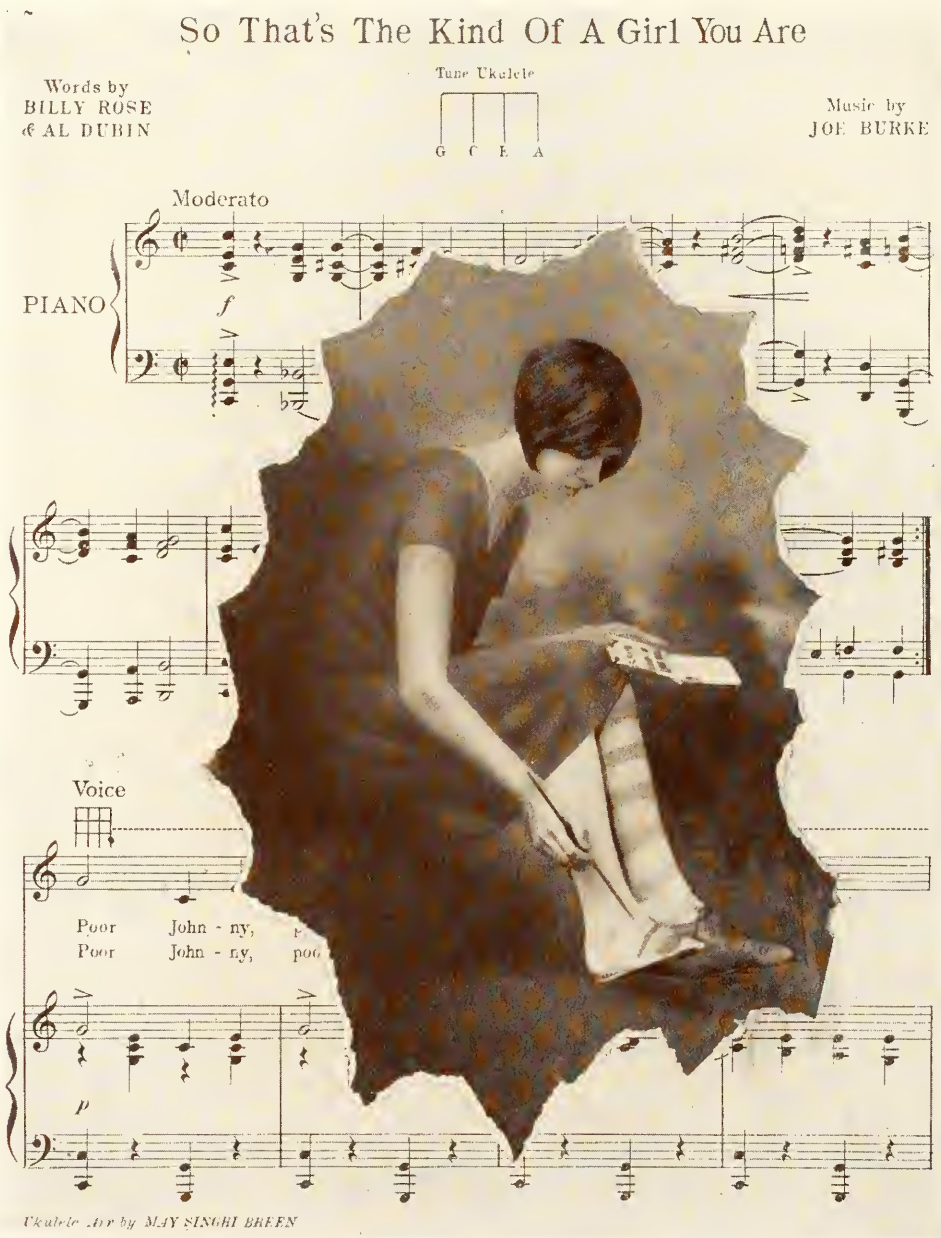

"Originality"—Lois Varn

Courtesy of
Irving Berlin, Inc.

"Most Athletic"—DEMPSEY CREARY

Courtesy of Hearst Pub. Co.

"Versatility"—MYRA BURR

Courtesy of
Leo. Feist, Inc.

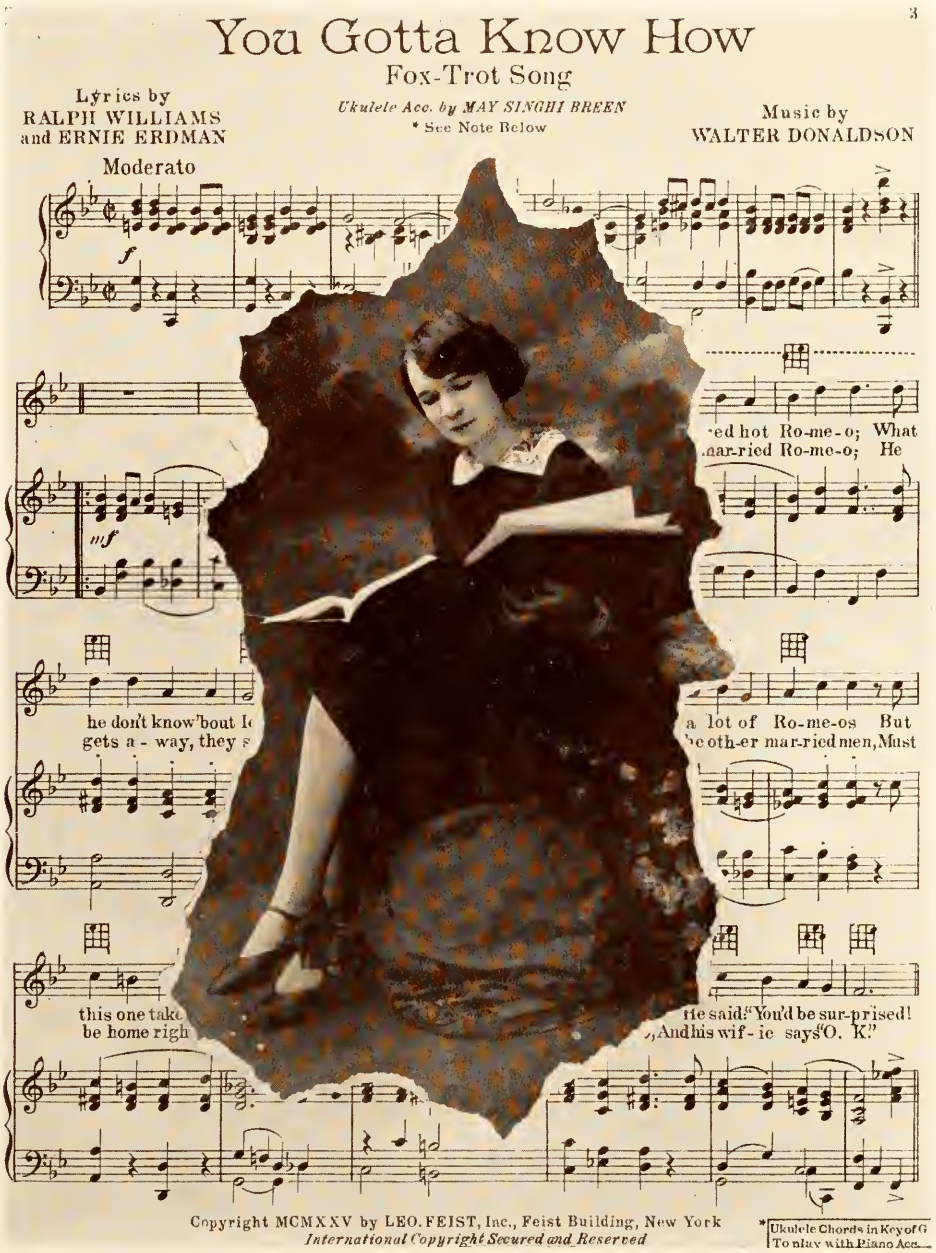

3

You Gotta Know How

Fox-Trot Song

Lyrics by
RALPH WILLIAMS
and ERNIE ERDMAN

Ukulele Acc. by MAY SINGHI BREEN
* See Note Below

Music by
WALTER DONALDSON

Moderato

f

mf

ed hot Ro-me-o; What
nar-ried Ro-me-o; He

he don't know 'bout I
gets a - way, they s

a lot of Ro-me-os But
he oth-er mar-ried men, Must

this one take
be home righ

He said "You'd be sur-prised!
And his wif-ie says "O. K."

Copyright MCMXXV by LEO. FEIST, Inc., Feist Building, New York
International Copyright Secured and Reserved

* Ukulele Chords in Key of G
To play with Piano Acc.

"Wisdom"—WINIFRED HOLDEN

Courtesy of
Leo. Feist, Inc.

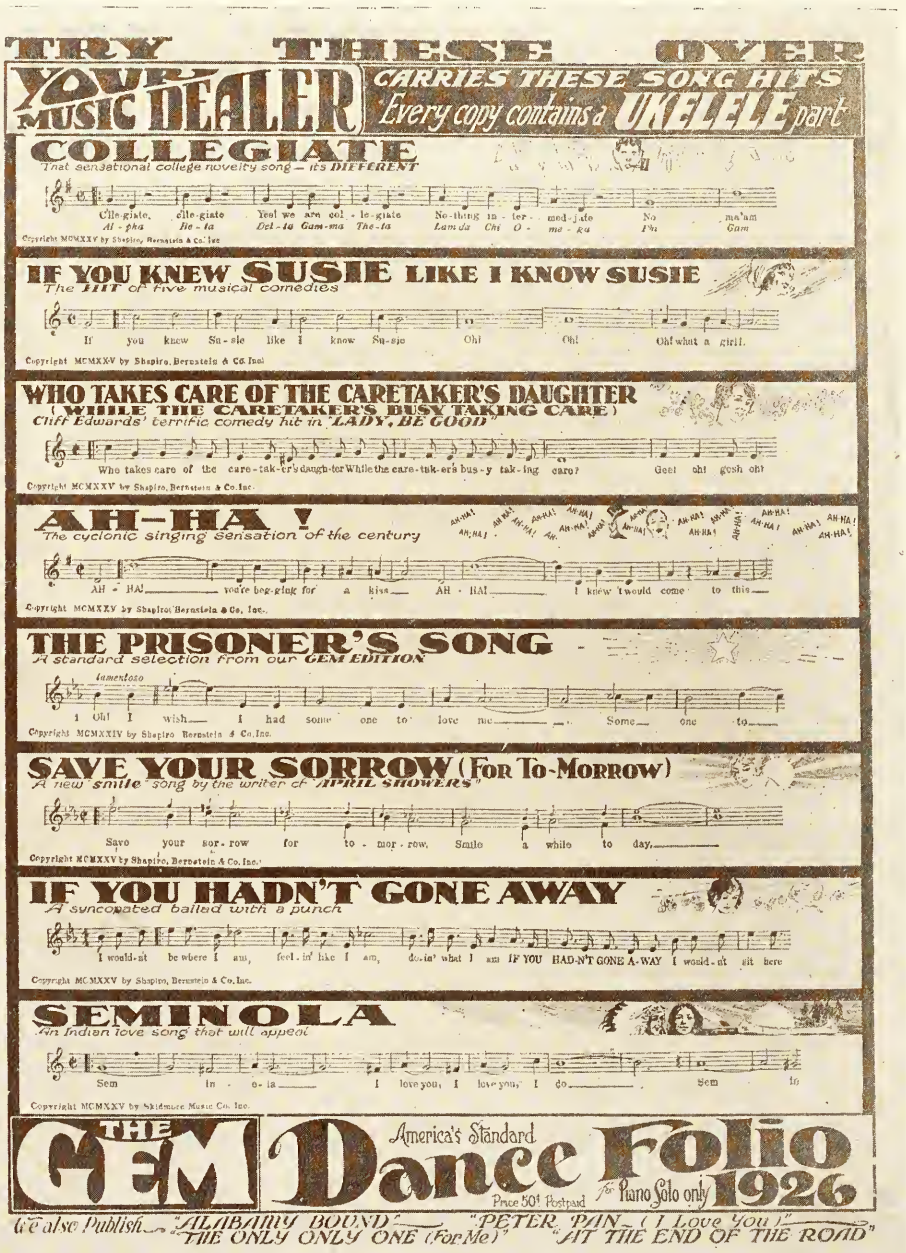

Courtesy of
Skidmore Music Co.

"Our Patrons"

Marshall's	Tampa, Florida
Furchgutt	Jacksonville, Florida
Vogue	Tallahassee, Florida
Drews'	Jacksonville, Florida
Jacobs'	Jacksonville, Florida
Tangee	Long Island City, New York
Greenleaf-Crosby	Jacksonville, Florida
Dobbins	Gainesville, Florida
Glass	Gainesville, Florida
Dixon's	Tallahassee, Florida
Cole's	Gainesville, Florida
Carter's	Tallahassee, Florida
Burns & Gramling	Tallahassee, Florida
Guaranty Mortgage Co.	Tampa, Florida
Capital City Bank	Tallahassee, Florida
Tallahassee Furniture Co.	Tallahassee, Florida
Clark's	Tallahassee, Florida
Mickler's	Tallahassee, Florida
Collins	Tallahassee, Florida
Palace Shoe Shop	Tallahassee, Florida
McNair's	Tallahassee, Florida
Bien's	Tallahassee, Florida
Lewis State Bank	Tallahassee, Florida
J. A. McDonald Co.	Miami, Florida
Salmagundi Gift Shop	Tallahassee, Florida
Citizens' Bank	Tallahassee, Florida
Daffins' Theater	Tallahassee, Florida
Leon Electric Co.	Tallahassee, Florida
Surprise Store	Tallahassee, Florida
Grant Furniture Co.	Tallahassee, Florida
Middle Florida Ice Co.	Tallahassee, Florida
Kingan & Co.	Tallahassee, Florida
Citizens' Bank	Tampa, Florida
University of Florida	Gainesville, Florida
Mae's	Tallahassee, Florida
Seaboard Airline	Jacksonville, Florida
Miami Grocery Co.	Miami, Florida
Byrd's Grocery	Tallahassee, Florida
Guerry's	Tallahassee, Florida
Maas'	Tampa, Florida
Tarr Furniture Co.	Tampa, Florida
Wilson's	Tallahassee, Florida
Hill's	Tallahassee, Florida
Leon Milk Co.	Tallahassee, Florida
Dr. Johnston	Tallahassee, Florida
Exchange Bank	Tallahassee, Florida
Dutch Kitchen	Tallahassee, Florida
Dr. Van Brunt	Tallahassee, Florida
Wilson's	Gainesville, Florida

MARSHALL'S

"Some Place to Eat"

No. 1—404 Tampa Street

No. 2—510 Tampa Street

No. 3—316 Franklin Street

No. 4—910 Franklin Street

OUR SANITARY BAKERY

100 Ross Avenue

TAMPA, FLORIDA

FURCHGOTT'S

"The Store Accommodating"

One of the State's Largest Department Stores

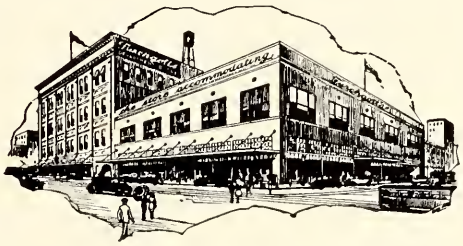

Everything for the College Woman and a most efficient mail order department. Goods forwarded same day the order is received.

The Store Accommodating — Furchgott's — In the Heart of Jacksonville

AN EXPRESSION OF OUR SINCERE APPRECIATION OF YOUR PATRONAGE DURING THE PAST YEAR

THE VOGUE

FEMININE WEARABLES

TALLAHASSEE, FLA.

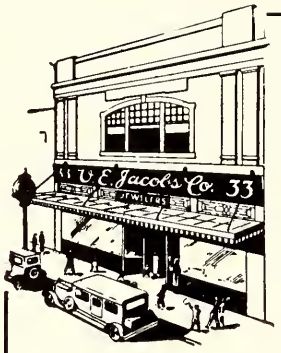

A JEWELRY STORE
NOTED FOR SERVICE

JEWELERS
TO THE COLLEGE GIRL

V. E. Jacobs Co.
33 W FORSYTH
"JEWELERS FOR 35 YEARS"

TANGEE

COMPLIMENTS OF THE

MIAMI GROCERY COMPANY

MIAMI, FLORIDA

COMPLIMENTS OF

DR. JOHNSTON'S SANITARIUM

Our Ice Cream is Made From Pure Sweet Cream

W. L. DOBBINS CO.

ICE CREAM, CANDY AND CIGARS

GAINESVILLE, FLORIDA

THE H.&W.B. Drew Co.
STATIONERY, BOOK AND ART STORE.

45-49 West Bay Street

JACKSONVILLE, FLORIDA

GLASS
INCORPORATED

TWO STORES IN
GAINESVILLE

The University City of Florida

The College Girls' Friends and
the Home of Good Things
to Eat and Drink

"SPORTING GOODS"

IT WILL PAY YOU TO SEE OUR
LINE BEFORE YOU BUY

GOLF, TENNIS
BASKETBALL
VOLLEY
BALL, ETC.

CARTER'S SPORT
GOODS STORE

Where Service Follows Sale

MAAS BROTHERS

Is Florida Headquarters for Women's Apparel and Accessories, and is ready at all times to give you the best in quality and service at the least cost. You are always welcome to inspect our merchandise, whether or not you are ready to buy.

If at any time you are unable to visit this store, and there is something you would like to have or know about, just write Jane Lee and she will gladly give your letter her personal attention. There is no charge for this service.

Lumber, Sash, Doors, Hardware, Plaster and Cement, Patton's Paints

APPLICATION OF TILE AND COMPOSITION ROOFS

THE J. A. McDONALD CO.

MIAMI

Gifts
for Weddings
Graduation
Anniversaries
Birthdays
Party Favors

GREENLEAF
& CROSBY CO.
JEWELERS
"Noted for Quality"
41 West Bay
JACKSONVILLE

GUERRY'S

SUCCESSOR TO LEVY BROTHERS

READY-TO-WEAR

Phone 481

TALLAHASSEE, FLORIDA

The WILSON
COMPANY

The University City's
Leading Department Store

The Last Word in Fabrics,
Ladies' Ready-to-Wear
and Millinery

GAINESVILLE, FLA.

IN FLORIDA

A RESPONSIBLE and dependable service for responsible and dependable buyers and sellers.

MABRY-HALL REALTY COMPANY

RELATORS

212 E. Lafayette Street, Tampa, Florida

Compliments of the

GUARANTY MORTGAGE CO.

406 Franklin Street, Tampa, Fla.

TARR FURNITURE COMPANY

INCORPORATED

Interior Decorators and Furnishers

FURNISHINGS FOR CLUBS, LODGES AND FRATERNITY HOMES OUR SPECIALTY

Send us your floor plans, measurements and designs of windows, and our Interior Decorator will assist in the selection of proper Furniture and Draperies

All Mail Orders Given Our Careful Attention

Address: INTERIOR DECORATOR
P. O. Box 2949
TAMPA, FLORIDA

For Your Lunches and Parties

And Anything You Want to Eat, Go to

T. B. Byrd & Son

FINE GROCERIES
AND
"EVERYTHING GOOD TO EAT"

Telephone 1

LEON ELECTRIC SUPPLY CO.

Electragists

Service and Quality in

EVERYTHING ELECTRICAL

Telephone 45

TALLAHASSEE, FLORIDA

P. W. WILSON & COMPANY

West Florida's Best Store

This Store Has Been Enlarged and Improved and at All Times Shows Complete Stocks of Dependable and Seasonable Merchandise at Most Reasonable Prices

DRY GOODS, HOSIERY, NOTIONS

READY-TO-WEAR FOR LADIES, CHILDREN
ART NEEDLE WORK, SHOES

Everything for the College Girl

P. W. WILSON & COMPANY

TALLAHASSEE, FLORIDA

D. A. Dixon Co.

LIBRARY CARDS AND GUIDES
LEATHER RING BOOKS
AND FILLERS

Give Us a Call

C. H. Coles & Sons

Established 1903

Jewelers, Silversmiths
Opticians

GAINESVILLE, FLORIDA

JOHANSEN'S

LADIES' SHOES

The Newest and Most
Exclusive Styles

HOLEPROOF
HOSIERY

Burns-Gramling Company

MONROE ST. AND PARK AVE.
TALLAHASSEE, FLORIDA

It's the Best Shop in Tallahassee for Misses and Women

Gage & Weyman Sport and Dress Hats
Peggy Paige, Irene Castle, House of Youth
Julia Hoyt, and Claire Gowns, Coats
and Suits

New Styles Every Day

PHONE 78

SATISFACTION OR YOUR MONEY BACK

MAE'S SHOP

SEABOARD AIR LINE RAILWAY

The Most Direct Route to All Points

New Cross State Line in Operation Between St. Petersburg, Tampa, Okeechobee and West Palm Beach

YOUR PATRONAGE ALWAYS APPRECIATED

G. Z. PHILLIPS
A. P. T. M.
JACKSONVILLE, FLA.

W. R. CANOVA
General Agent

C. G. WARD
City Ticket Agent

TALLAHASSEE FURNITURE COMPNY

Picture Framing
Phonographs and Records

We Appreciate Your Patronage

Come In and See Us

Palace Shoe Shop

G. CAPELOTO, *Proprietor*

Just Across From the Leon Hotel

We mend the rips
And patch the holes,
Build up the heels
And save your soles.

Phone 144-R P. O. Box 252
TALLAHASSEE, FLA.

J. E. McNAIR

DRUGGIST

Drugs, Stationery, Toilet Articles, Martha Washington and Hollingsworth Candies. College business especially solicited.

McNAIR'S
Opposite Courthouse

Telephone 23 Tallahassee, Fla.

A Cordial Welcome
ALWAYS

To the Faculty and Students of the Florida State College

Safety First, Then Service

THE CAPITAL CITY BANK

TALLAHASSEE, FLA.

May Life Bestow the Cream Of All Good Things Upon the Class of 1926

LEON COUNTY MILK CO.

Ice Cream for All Occasions

THE SURPRISE STORE

Tallahassee's Busiest Dry Goods Store

QUALITY, VALUE, SERVICE, ARE THE CARDINAL PRINCIPLES OF OUR BUSINESS

Your Patronage Always Appreciated

WELL-SELECTED FURNITURE IS THE FIRST NECESSITY FOR

HOMEY HOMES

And the True Test of Women of Today as Homemakers

"We Cater to Those Who Care"

GRANT FURNITURE COMPANY

TALLAHASSEE, FLORIDA

You Can Always Enjoy a Bottle

OF

Coca-Cola

ORANGE CRUSH LIME CRUSH
DELAWARE PUNCH

OR ANY OF OUR DELICIOUS SODAS

As Sanitary as Sunshine

Inspect Our Plant

MIDDLE FLORIDA ICE CO.

TALLAHASSEE, FLA. TELEPHONE 9

KINGAN AND COMPANY

PORK AND BEEF PACKERS

JACKSONVILLE, FLA.

The Home of

"RELIABLE" MEATS

Proof: The Students Eat Them

THE CITIZENS BANK

TALLAHASSEE, FLA.

CAPITAL $50,000.00

We Pay 4 Per Cent Interest on Savings Quarterly

A Live, Progressive, Strong Bank on College Avenue. Your Business Will Be Appreciated Here.

J. F. DORMAN, President
W. C. HODGES, Vice-President
CARL MITCHELL, Cashier

DIRECTORS

J. F. Dorman — Wm. C. Hodges
Wm. Child — Jos. A. Demetree
Fred H. Davis — Carl Mitchell
Mrs. Annie Mae Ferrell

Daffin Theater

C. E. DAFFIN, *Manager*

TALLAHASSEE, FLORIDA

"If it is the best picture, you'll see it at Daffin's first"

THE LEWIS STATE BANK

TALLAHASSEE, FLORIDA

Florida's Oldest Bank; Began
Business in 1856

Invites Your Account

Resources Over $2,500,000.00

Always Something New

Salamagundi Gift Shop

Gifts Girls Give

Cards, Embroidery Packages, Favors
Daffin Theater Arcade

Dr. W. E. VanBrunt

DENTIST

Telephone Building

TELEPHONE 257

Dutch Kitchen

Success is not an accident, but the culmination of a plan persistently followed, likewise a substantial bank account

Citizens Bank & Trust Co.

TAMPA, FLORIDA

Where Service is Supreme

State and Federal Supervision

THE EXCHANGE BANK

Is a member of the Federal Reserve System, and as such conforms to the rules and regulations laid down by the Federal Reserve Board. Moreover, it is chartered under the laws of Florida and is subject to strict State supervision. Every safeguard is provided to protect the interests of depositors.

THE EXCHANGE BANK

OF TALLAHASSEE, FLA.

The University of Florida

Consists of five separate and distinct colleges and five other branches of varied activities, located on a domain of 613 acres.

1. The College of Arts and Sciences
2. The College of Agriculture.
3. The College of Engineering.
4. The College of Law.
5. The Teachers College.
6. The Graduate School.
7. The Summer School.
8. The Agricultural Experiment Station.
9. The Agricultural Extension Division.
10. The General Extension Division.

Sixteen units, or four years of successful high school work, are required for admission to the freshman class.

For catalog or further information, address

Registrar
University of Florida
GAINESVILLE

Hill's Book-Jewelry Store

The Store With a Variety of Remembrances and Gifts for Every Day in the Year

"The Store Accommodating"

Watchmakers Engravers

PHONE 147
M. WESLEY CARTER, *Owner*
146 S. Monroe St.
TALLAHASSEE, FLA.

CLARK'S, *the* GIFT STORE

Gifts for All Occasions

Jewelry Books Stationery

COLLINS FURNITURE COMPANY

House Furnishings

TALLAHASSEE, FLORIDA

P. T. MICKLER

The Store of Quality and Service

PHONE 83

FANCY GROCERIES

THE CAPITAL CITY STUDIO

Fine Portraiture

In All Branches

ARTISTIC COLOR WORK
ENLARGING
and
KODAK FINISHING

E. BIEN

Photographer for 1926 Flastacowo

TALLAHASSEE, FLORIDA

"JAHN & OLLIER AGAIN"

FINE annuals, like brilliant victories, are brought about by the co-ordination of skillful generalship and trained effort. The Jahn & Ollier Engraving Co. is America's foremost school annual designing and engraving specialist, because in its organization are mobilized America's leading creative minds and mechanical craftsmen.

THE JAHN & OLLIER ENGRAVING CO.

Photographers, Artists and Makers of Fine Printing Plates for Black and Colors

817 W. Washington Blvd., Chicago

THIS BOOK PRINTED BY BENSON

LARGEST COLLEGE ANNUAL PUBLISHERS IN THE WORLD

HIGHEST QUALITY WORKMANSHIP
SUPERIOR EXTENSIVE SERVICE

BENSON PRINTING CO.
NASHVILLE, TENN.

COLLEGE ANNUAL HEADQUARTERS

Autographs

Autographs